

PLAT OF SURVEY

for: Mr. George Vore
Potosi, Wi. 53820

That part of the Southwest 1/4 of the Southwest 1/4 of Section 13, Town 3 North, Range 3 West, Potosi Township, Grant County, Wisconsin, being more fully described as:

Commencing at the Southwest corner of the said Southwest 1/4; thence N 89°37'30" E along the South line thereof, 1331.46' to the Southeast corner of the said Southwest 1/4 of the Southwest 1/4; thence S 89°37'30" W, 181.00'; thence N 44°20'55" W, 1036.60' to the center of Old County Highway "B"; thence S 51°43'38" W along the said center line, 353.97' to the point of beginning; thence S 39°11'22" E, 593.02'; thence S 86°09'38" W, 60.76' to the East line of the Hollow Road; thence N 44°04'22" W along the said East line, 15.28'; thence N 46°49'55" W along the said East line, 205.17'; thence N 47°24'32" W along the said East line, 169.07'; thence N 47°59'09" W along the said East line, 162.74' to the center line of Old County Highway "B"; thence N 51°43'38" E along the said center line, 129.26' to the point of beginning. Containing 1.145 acres, more or less, and being subject to any and all recorded easements and rights-of-way. Intending to be that property as described in Volume 569 on page 558 of the Grant County Registry.

I, Bruce D. Bowden, Registered Wisconsin Land Surveyor, do hereby certify that I have surveyed, mapped and monumented that property described hereon and that this map is a correct representation thereof to the best of my knowledge and belief in accordance with the instructions of Mr. George Vore.

Bruce D. Bowden
Bruce D. Bowden R.L.S. - 1250
Austin - Bowden Assoc.
704 North Main Street
Dodgeville, Wi. 53533
Phone (608) 935 - 5513

Jan 14, 1987
Date
Larry L. Austin
Route 3 Box 86A
Platteville, Wi. 53818
Phone (608) 348 - 9993



Notes: Bearings are referenced to the South line of the Southwest 1/4 of Section 13, which was assumed to bear N 89°37'30" E.

The center line of the Hollow Road was established from ties to previous surveys and does not exactly coincide with the traveled center line.

LEGEND

- Bernstein driveable aluminum monument
- 7/8" x 24" round, solid, iron rod
- △ Parker-Kalon Fastener (nail) in pavement
- () Recorded As
- *- Fence
- Well

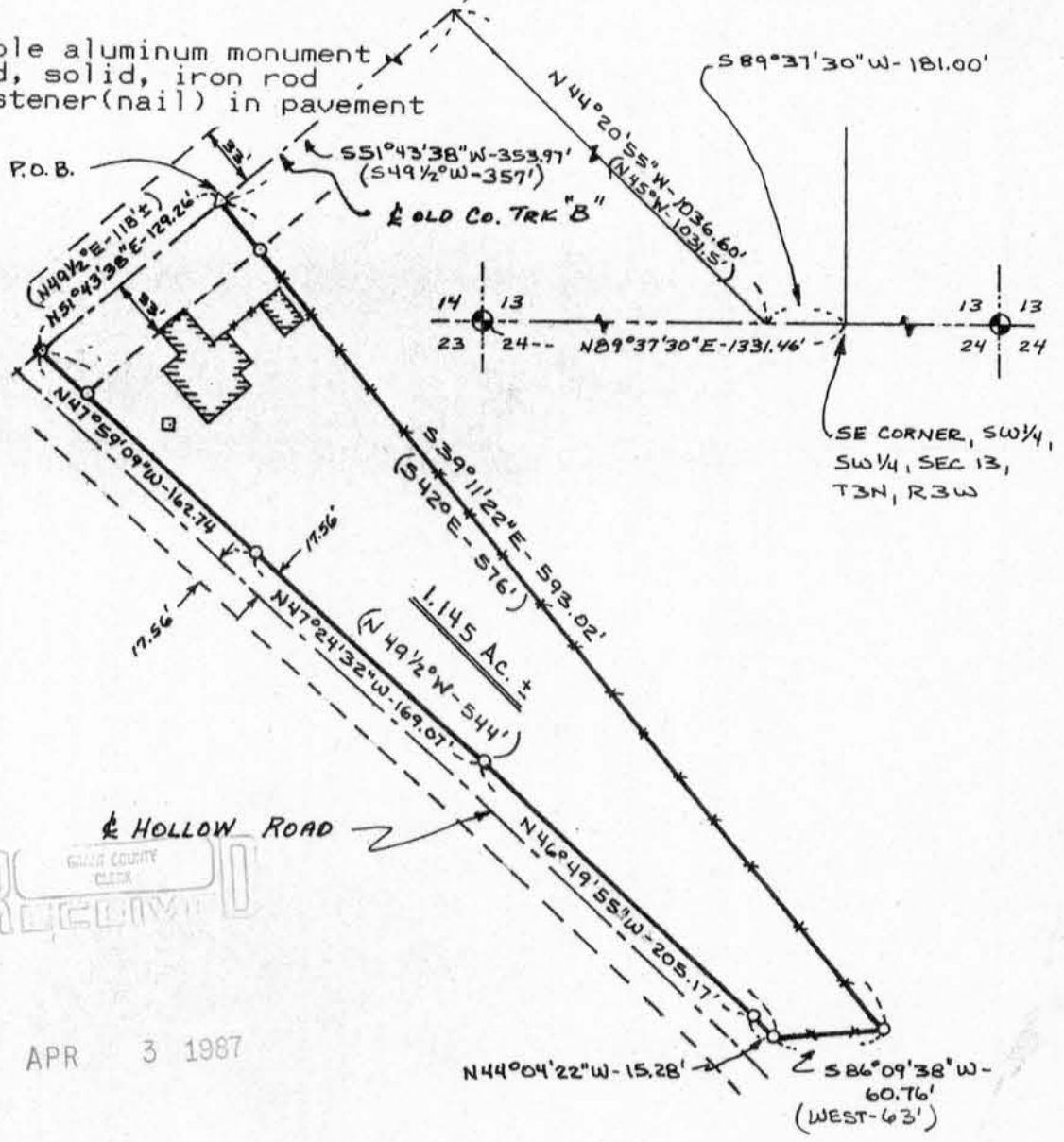

SCALE: 1" = 100'



APR 3 1987