

Sec. 27, T8N, R2W<sup>3</sup> corrected 11-1-91

PLAT OF SURVEY FOR:  
CITY OF BOSCOBEL

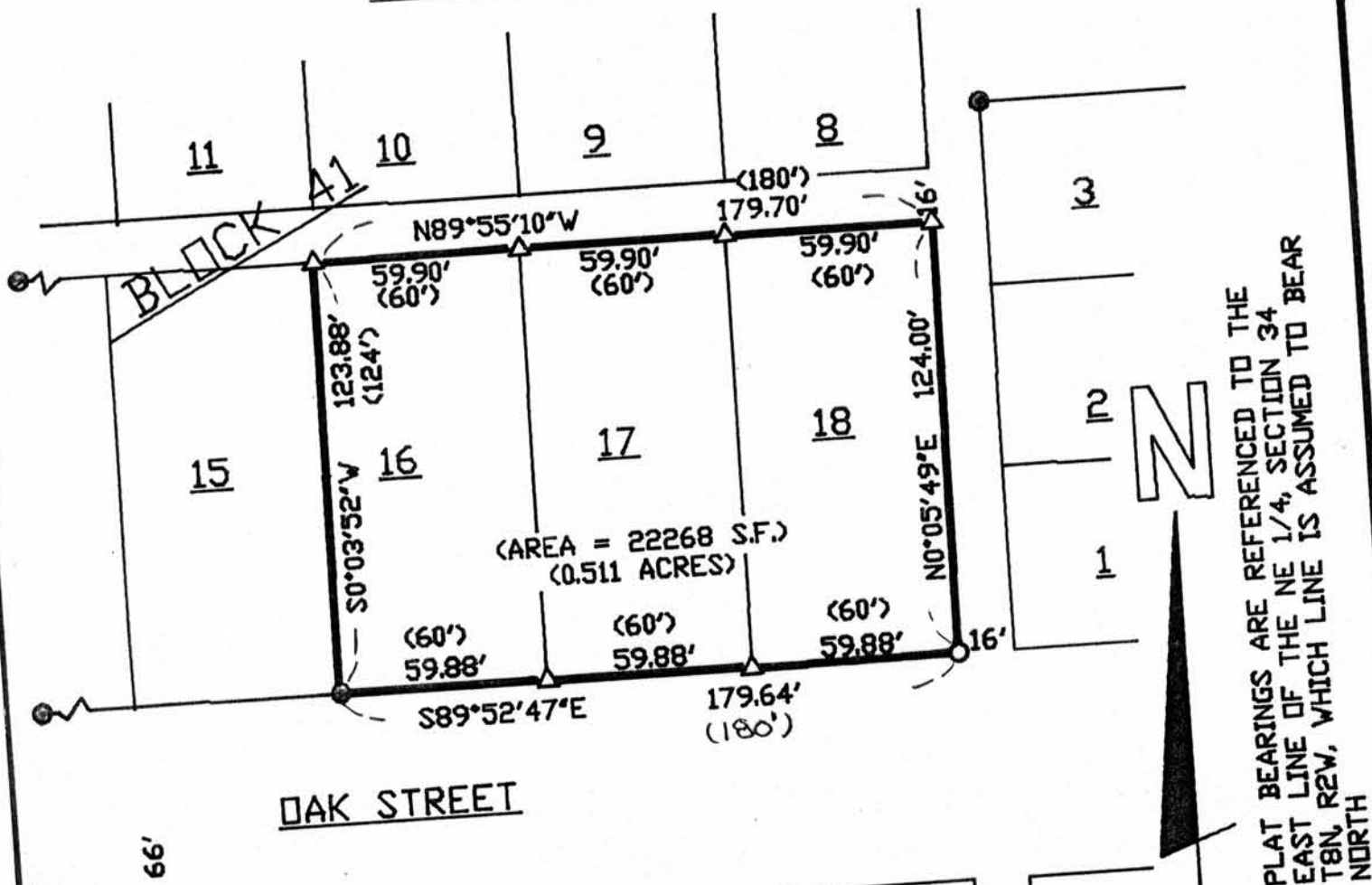

**DESCRIPTION:**  
LOTS 16, 17, AND 18 OF BLOCK 41 OF THE ORIGINAL PLAT OF THE CITY OF BOSCOBEL, BEING IN THE SE 1/4 OF THE SE 1/4 OF SECTION 27, T8N, R2W, GRANT COUNTY, WISCONSIN.

**OFFICE DATA:**  
JOB ID: 85S-100  
SURVEY CREW: BB & KP  
FIELD BOOK NO.: SEE FILE  
DISK STORED:  
IBM DATA DISK: BOWDEN  
DRAWN BY: LES  
DRAWING NO.: 85089A

AUG 6 1986

**SURVEYOR'S CERTIFICATE**  
I HEREBY CERTIFY THAT I HAVE MADE A SURVEY ACCORDING TO THE DESCRIPTION FURNISHED ME BY DAVE MICONOVICZ AND THAT THE PLAT DRAWN HEREON IS A CORRECT REPRESENTATION OF THAT SURVEY TO THE BEST OF MY KNOWLEDGE AND BELIEF

*Bruce D. Bowden* April 3, 1986  
BRUCE D. BOWDEN S-1250 DATE



**SCHMIT ENGINEERING & SURVEYING**  
206 S. IOWA ST DODGEVILLE, WI. 53533 (608)935-2721