

Sec. 26, T8N, R2W

157

**BENCHMARK SURVEYS, INC.**  
P.O. BOX 486 608-583-2333  
RICHLAND CENTER, WISCONSIN. 53581

*Corrected*  
*11-1-91*  
MORTGAGE INSPECTION  
**PLAT OF SURVEY**  
FOR



SCALE 1" = 30'

ANCHOR SAVINGS AND LOAN

FURNISHED DESCRIPTION

Lot 17, of Merwin's Subdivision, in Boscobel Wisconsin, Located in part of the Southwest One-quarter of the Southeast One-quarter of Section 26, Township 8 North, Range 2 West, Town of Boscobel, Grant County, Wisconsin.

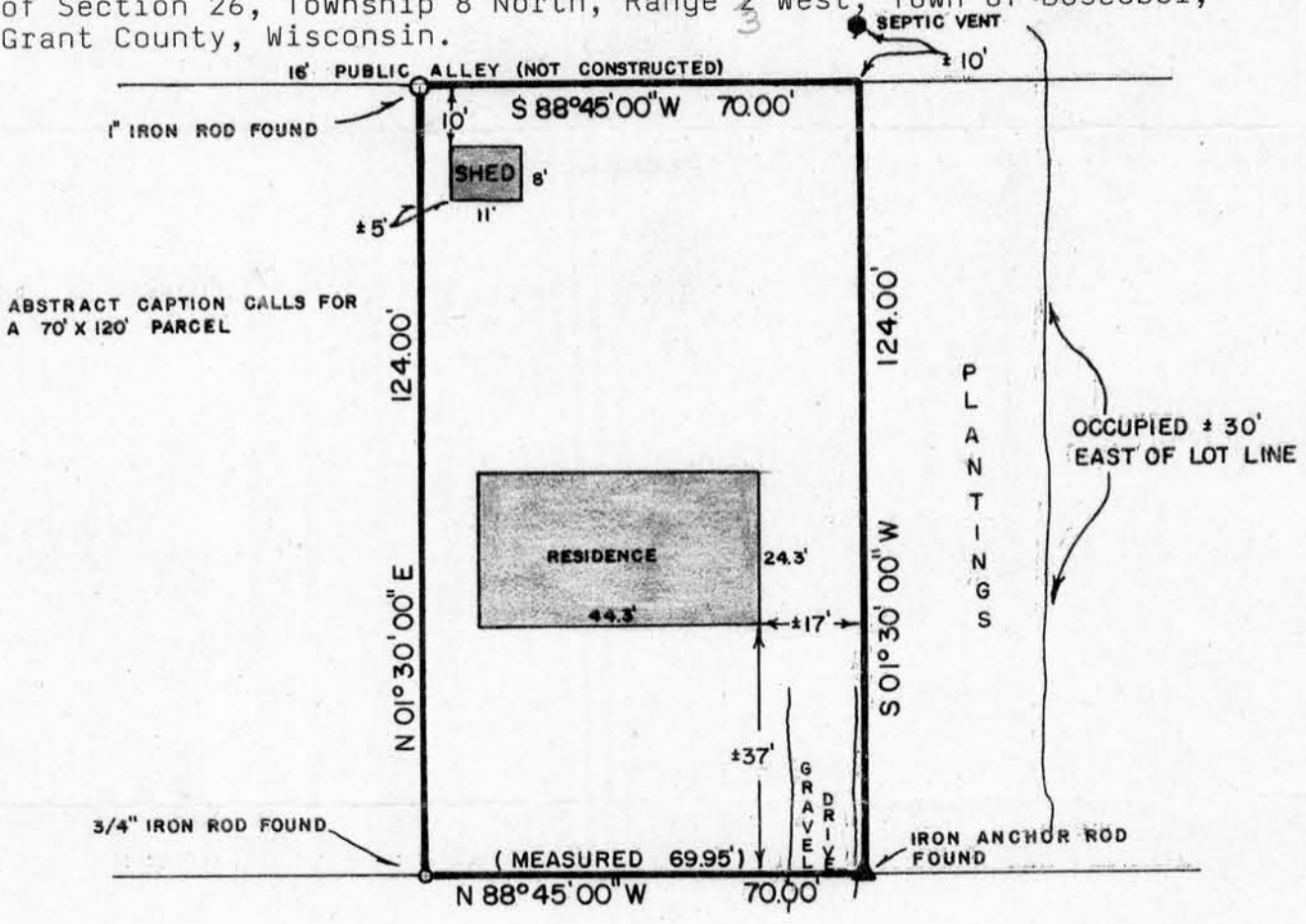

**OAK STREET**

JUN 25 1987

WAIVER

We hereby acknowledge that all standards set forth in the Wisconsin Administrative Code Chapter A-E 5.01 for minimum surveying Standards are being waived.

Owner/Agent \_\_\_\_\_

Date \_\_\_\_\_

Owner/Agent \_\_\_\_\_

Date \_\_\_\_\_

" I HAVE SURVEYED THE ABOVE DESCRIBED PROPERTY, AND THE ABOVE MAP IS A TRUE REPRESENTATION THEREOF AND SHOWS THE SIZE AND LOCATION OF THE PROPERTY, ITS EXTERIOR BOUNDARIES, THE LOCATION AND DIMENSIONS OF ALL STRUCTURES THEREON, FENCES, ROADWAYS, APPARENT EASEMENTS AND ENCROACHMENTS, IF ANY.

THIS SURVEY IS MADE FOR THE EXCLUSIVE USE OF THE PRESENT OWNERS OF THE PROPERTY, AND ALSO THOSE WHO PURCHASE, MORTGAGE, OR GUARANTEE THE TITLE THEREOF, WITHIN ONE (1) YEAR FROM DATE HEREOF; AND AS TO THEM I HEREBY CERTIFY THAT SAID SURVEY AND THE ABOVE MAP WERE MADE IN ACCORDANCE WITH ACCEPTABLE PROFESSIONAL STANDARDS AND THAT THE INFORMATION CONTAINED HEREON IS, TO THE BEST OF MY KNOWLEDGE, INFORMATION AND BELIEF A TRUE AND ACCURATE REPRESENTATION THEREOF.

DATED 12/17 20, 19 87

