

Sec 19, T8N, R2W 156

BENCHMARK SURVEYS, INC.
P.O. BOX 486 608-583-2333
RICHLAND CENTER, WISCONSIN 53581



LOCATION REPORT
PLAT OF SURVEY

FOR

RONALD KENDZIERA

SCALE 1" = 200'

AGENT: Southwest Wisconsin Land Title Corporation

FURNISHED DESCRIPTION:

Beginning at the Northeast Corner of the Northwest Quarter of the Southeast Quarter of Section 19, Township 8 North, Range 2 West, Grant County, Wisconsin; Thence N 89° 53' 00" W, 972.73 feet along the north line of said forty to the centerline of a town road; Thence S 27° 30' 23" E, 85.99 feet along said centerline; Thence S 26° 57' 37" E 525.13 feet along said centerline; Thence S 30° 43' 23" E, 211.30 feet along said centerline; Thence N 39° 02' 02" E, 932.05 feet to the point of beginning.

Said parcel of land being located in the Northwest Quarter of the Southeast Quarter of Section 19, Township 8 North, Range 2 West, Grant County, Wisconsin, Containing 8.2 acres and being subject to conveyances for town road purposes.

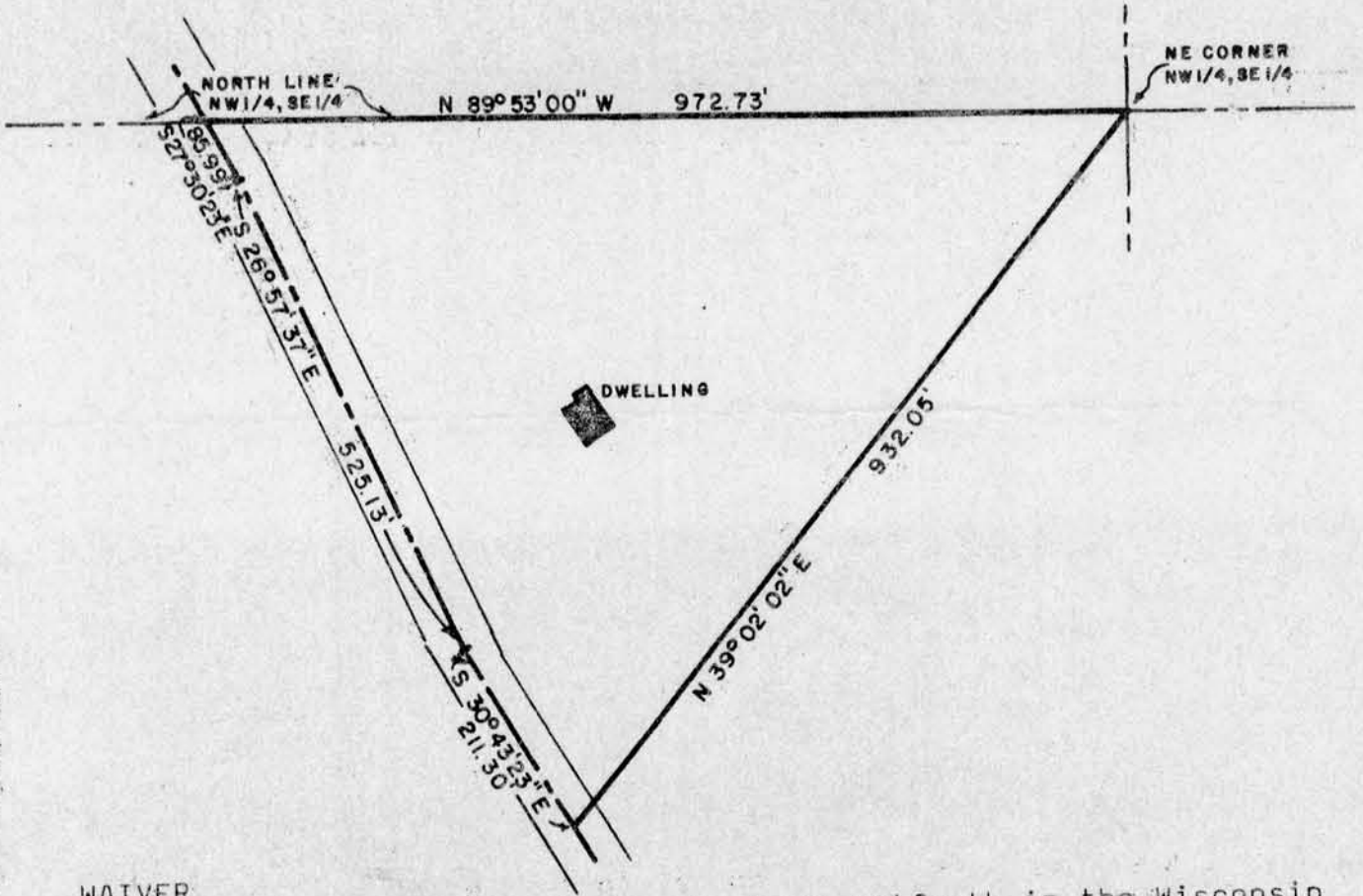

WAIVER

We hereby acknowledge that all standards set forth in the Wisconsin Administrative Code Chapter A-E 5.01 for minimum surveying standards are being waived.

JUN 2 1986

Owner/Agent _____ Date _____ Owner/Agent _____ Date _____

I HAVE SURVEYED THE ABOVE DESCRIBED PROPERTY, AND THE ABOVE MAP IS A TRUE REPRESENTATION THEREOF AND SHOWS THE SIZE AND LOCATION OF THE PROPERTY, ITS EXTERIOR BOUNDARIES, THE LOCATION AND DIMENSIONS OF ALL STRUCTURES THEREON, FENCES, ROADWAYS, APPARENT EASEMENTS AND ENCROACHMENTS, IF ANY.
THIS SURVEY IS MADE FOR THE EXCLUSIVE USE OF THE PRESENT OWNERS OF THE PROPERTY, AND ALSO THOSE WHO PURCHASE, MORTGAGE OR GUARANTEE THE TITLE THEREOF, WITHIN ONE (1) YEAR FROM DATE HEREOF; AND AS TO THEM I HEREBY CERTIFY THAT SAID SURVEY AND THE ABOVE MAP WERE MADE IN ACCORDANCE WITH ACCEPTABLE PROFESSIONAL STANDARDS AND THAT THE INFORMATION CONTAINED HEREON IS, TO THE BEST OF MY KNOWLEDGE, INFORMATION AND BELIEF, A TRUE AND ACCURATE REPRESENTATION THEREOF.

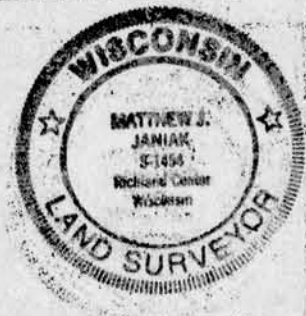

DATED APRIL 25, 1986

DRAFTED BY: S. WALSH

JOB NO. 243