

MICHAEL REYNOLDS ENGINEERING



CONSULTING ENGINEER
307 E. OAK STREET
BOSCOBEL, WISCONSIN 53805



153

Sec. 17, T8N, R2W

SURVEY FOR: Ken and Phyllis Lester

Sheet 1 of 1

April 27, 1987

A survey of a parcel of land being located partly in the Northeast Quarter of the Southwest Quarter and partly in the Northwest Quarter of the Southwest Quarter, all in Section 17, Township 8 North, Range 2 West, Grant County, Wisconsin, described as follows; Commencing at the Southwest Corner of said Section 17, thence East 1405.78 feet and thence North 1175.46 feet to the centerline of Old Highway C and the point of beginning;

Thence North 32° 43' West, 219.5 feet; thence North 54° 03' 40" East, 208.17 feet; thence South 32° 13' East, 202.98 feet; thence South 49° 29' West, 208.00 feet to the point of beginning.

Said parcel contains 1.00 acres.

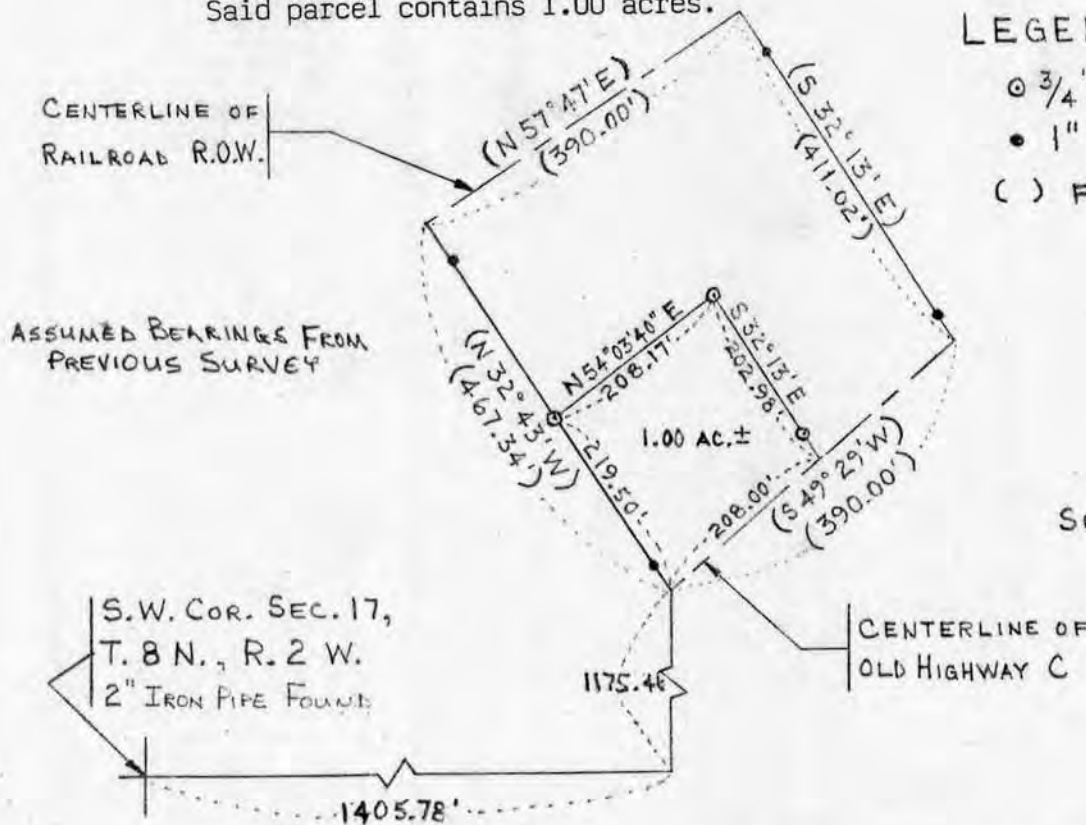

LEGEND

- 3/4" x 3'-8" STEEL REBAR PLACED
- 1" IRON PIPE LOCATED
- () FROM PREVIOUS SURVEY



SCALE: 1" = 200'



APR 27 1987

I certify that I have surveyed the above described parcel of land and that the above plat is a true and accurate representation thereof to the best of my knowledge and belief.

Paul W. Chafer
Registered Land Surveyor
Rt. 1, box 83
Lone Rock, Wisconsin
53556

