

144

**BENCHMARK SURVEYS, INC.**  
P.O. BOX 486 608-583-2333  
RICHLAND CENTER, WISCONSIN. 53581

LOCATION REPORT  
**PLAT OF SURVEY**

FOR

**PAUL KETTERER**



**SURVEYING — PLANNING**



SCALE 1" = 60'

AGENT: Southwest Wisconsin Land Title Corp.

FURNISHED DESCRIPTION

A parcel of land located in the Northwest quarter of the Southeast quarter (NW $\frac{1}{4}$ -SE $\frac{1}{4}$ ) of Section 33, Township 7 North, Range 2 West of the 4th P.M. in Grant County, Wisconsin, Described as follows:

Commencing at an Existing Stone monument at the Northeast (NE) Corner of the Southeast quarter (SE $\frac{1}{4}$ ) of Section 33, Thence West 2461.42 feet; thence South 480.43 feet to a point in the centerline of Level Valley Road and the point of beginning; thence South 248.39 feet to a 3/4 inch diameter Reinforcing bar; thence N 69°-45'-08" W 186.90 feet to a 3/4 inch reinforcing bar; thence North 248.39 feet to a point in the centerline of Level Valley Road; Thence S 69°-45'-08" E, 186.90 feet to the point of beginning and being subject to conveyance for roadway purposes.

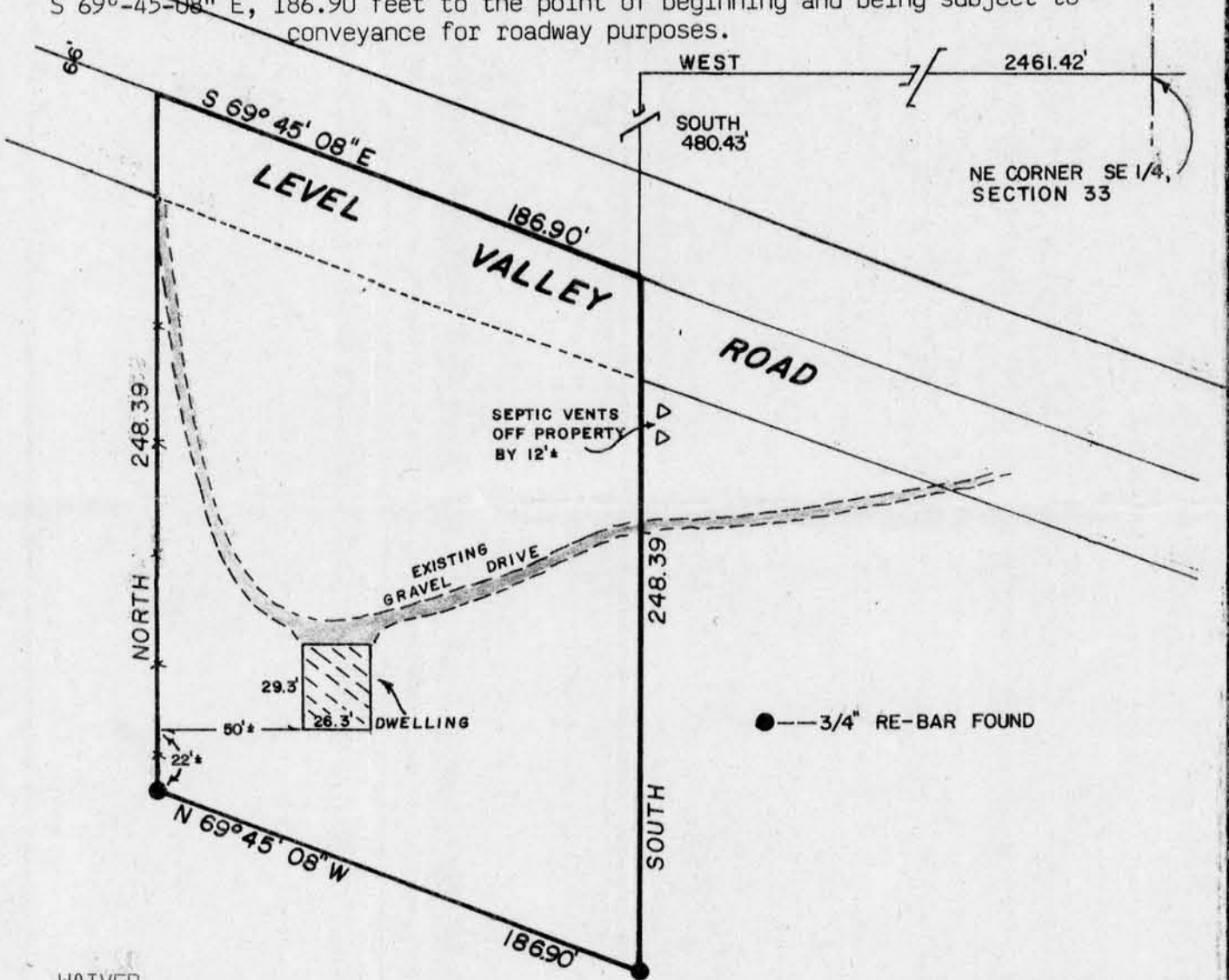

WAIVER

We hereby acknowledge that all standards set forth in the Wisconsin Administrative Code Chapter A-E 5.01 for minimum surveying standards are being waived.

Owner/Agent

Date

Owner/Agent

Date

I HAVE SURVEYED THE ABOVE DESCRIBED PROPERTY, AND THE ABOVE MAP IS A TRUE REPRESENTATION THEREOF AND SHOWS THE SIZE AND LOCATION OF THE PROPERTY, ITS EXTERIOR BOUNDARIES, THE LOCATION AND DIMENSIONS OF ALL STRUCTURES THEREON, FENCES, ROADWAYS, APPARENT EASEMENTS AND ENCROACHMENTS, IF ANY.

THIS SURVEY IS MADE FOR THE EXCLUSIVE USE OF THE PRESENT OWNERS OF THE PROPERTY, AND ALSO THOSE WHO PURCHASE, MORTGAGE OR GUARANTEE THE TITLE THEREOF, WITHIN ONE (1) YEAR FROM DATE HEREOF; AND AS TO THEM I HEREBY CERTIFY THAT SAID SURVEY AND THE ABOVE MAP WERE MADE IN ACCORDANCE WITH ACCEPTABLE PROFESSIONAL STANDARDS AND THAT THE INFORMATION CONTAINED HEREON IS, TO THE BEST OF MY KNOWLEDGE, INFORMATION AND BELIEF A TRUE AND ACCURATE REPRESENTATION THEREOF.

DATED: MARCH 18, 1987

