

SURVEY PLAT

FOR: KINGDOM HALL OF
JEHOVAH'S WITNESSES

OF A PARCEL OF LAND LOCATED IN THE NW1/4 OF THE NE1/4 OF SECTION 30;
T 6 N, R 2 W OF THE 4TH P.M., FENNIMORE TOWNSHIP, GRANT COUNTY, WI., MORE
PARTICULARLY DESCRIBED AS FOLLOWS:

COMMENCING AT THE N1/4 CORNER OF SAID SECTION 30; THENCE S 88° 02' 50" E 328.75' ALONG THE NORTH LINE OF SAID SECTION 30; THENCE S 01° 44' 35" W 265.00'; THENCE N 88° 02' 50" W 328.75' TO THE WEST LINE OF THE NE1/4 OF SAID SECTION 30; THENCE N 01° 44' 35" E 265.00' ALONG THE WEST LINE OF SAID NE1/4 TO THE POINT OF BEGINNING, CONTAINING 2.000 ACRES MORE OR LESS AND BEING SUBJECT TO ANY AND ALL EASEMENTS OF RECORD, INCLUDING A

60' WIDE HIGHWAY R.O.W. ADJACENT TO AND EASTERLY OF THE WESTERLY LINE OF THE ABOVE DESCRIBED PARCEL.

SURVEYOR'S CERTIFICATE: I, LARRY L. AUSTIN, REGISTERED LAND SURVEYOR, DO HEREBY CERTIFY THAT I HAVE SURVEYED, DIVIDED, MONUMENTED AND MAPPED THE PROPERTY DESCRIBED HEREON IN ACCORDANCE WITH THE INSTRUCTIONS OF MR. RORY LARSON, AND THAT THIS MAP IS A CORRECT REPRESENTATION, THEREOF, TO THE BEST OF MY KNOWLEDGE AND BELIEF.

Larry L. Austin
LARRY L. AUSTIN, #1903



5/12/88
DATE

JUN 7 1988

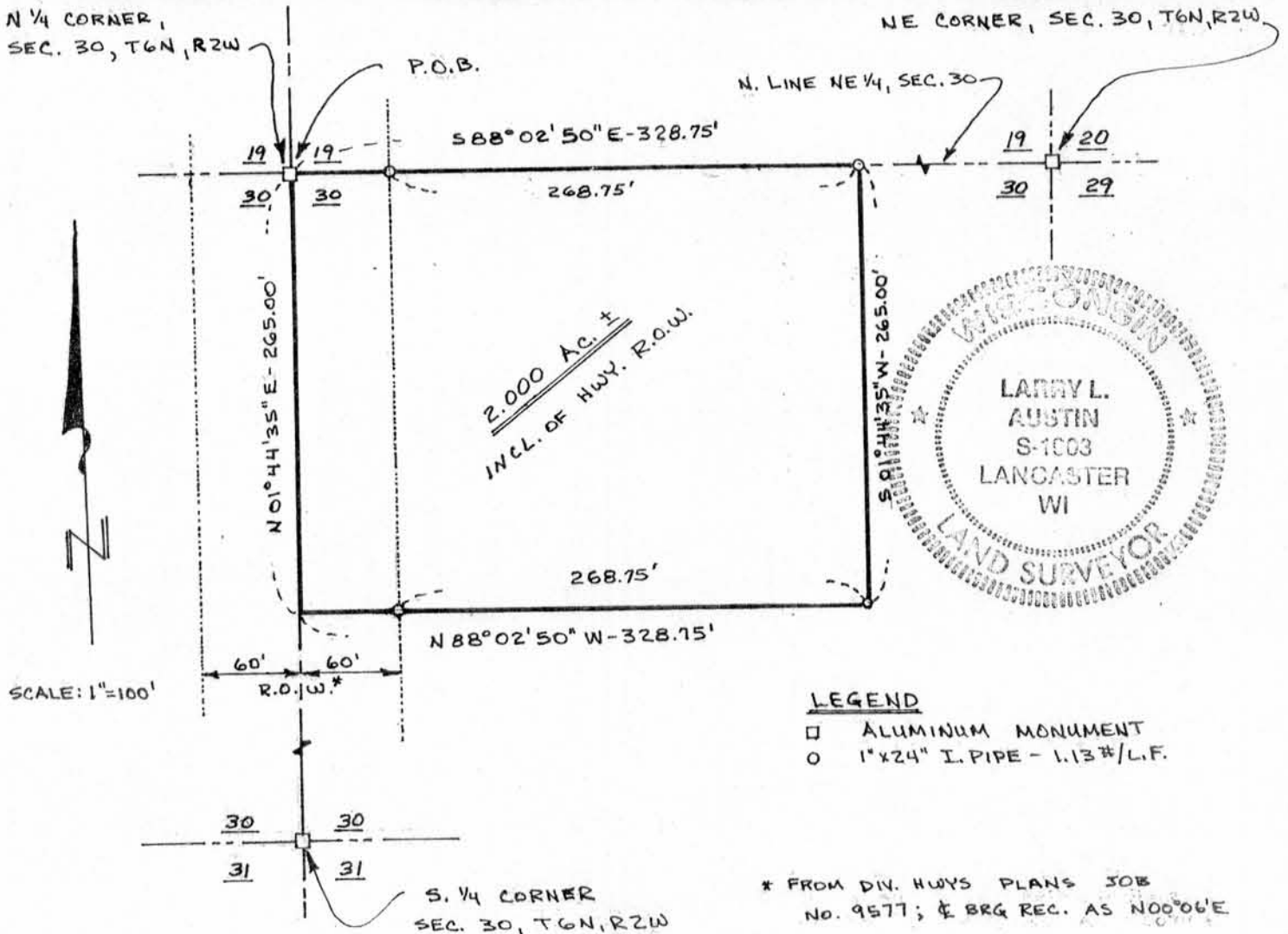

NOTE: BEARING REFERENCE: FOR PURPOSES OF THIS SURVEY, BEARINGS ARE REFERENCED TO THE N. LINE | NE 1/4 SEC. 30, T6N, R2W; ASSUMED BEARING = S 88° 02' 50" E.