

FAHERTY SURVEY

City of Platteville

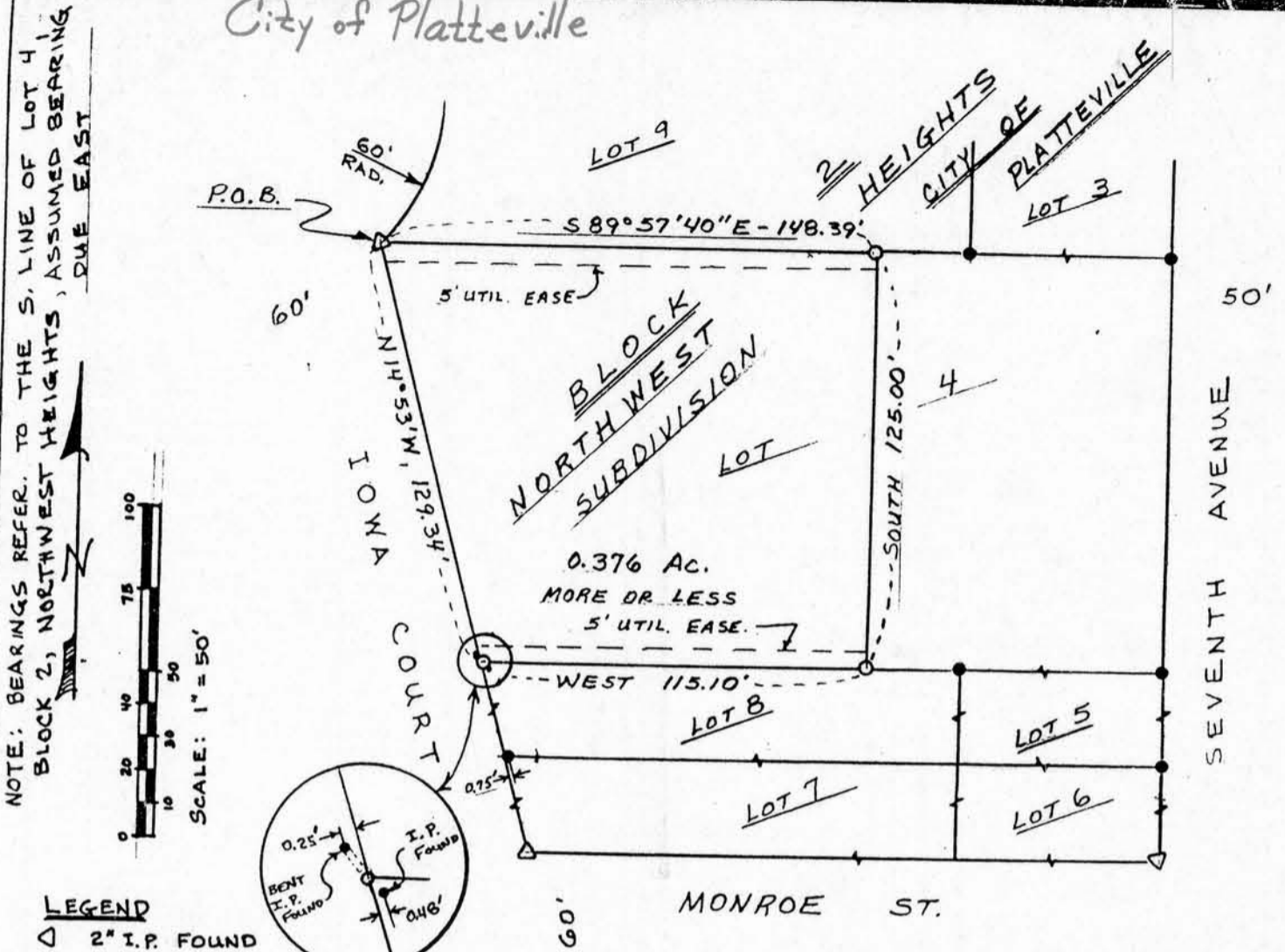

LEGAL DESCRIPTION: A parcel of land in Lot 4, Block 2, Northwest Heights Subdivision, City of Platteville, Grant County, Wisconsin, more particularly described as follows: Commencing at the Northwest Corner of Lot 4, Block 2, Northwest Heights Subdivision, City of Platteville, Grant County, Wisconsin; thence S 89° 57' 40" E (platted as East) along the north line of said Lot 4, 148.39 feet; thence South 125.00 feet to the South line of said Lot 4; thence West along the south line of said Lot 4, 115.10 feet thence N 14° 53' W along the Westerly line of said Lot 4, 129.34 feet to the point of beginning, containing 0.376 Acres more or less.

SURVEYOR'S CERTIFICATE:

I, John G. Cejka, Registered Land Surveyor, hereby certify: That a survey has been performed by me or under my direct supervision, and that I have mapped and surveyed a parcel of land located in Northwest Heights Subdivision, City of Platteville, Grant County, Wisconsin, as described above; That I have surveyed and mapped that property shown hereon according to the direction of Ralph Faherty, owner of said land, and that this map is a correct representation thereof, to the best of my knowledge and belief.

John G. Cejka
 John G. Cejka, R.S.#1222

8-7-84
 date

