

MAP OF SURVEY

BEING PART OF LOTS 1 AND 2, BLOCK 103, ORIGINAL PLAT OF THE VILLAGE OF MUSCODA, GRANT COUNTY, WISCONSIN.
± 0.288 ACRES, ± 12 560 SQ. FT.

RECEIVED
SEP 27 1985

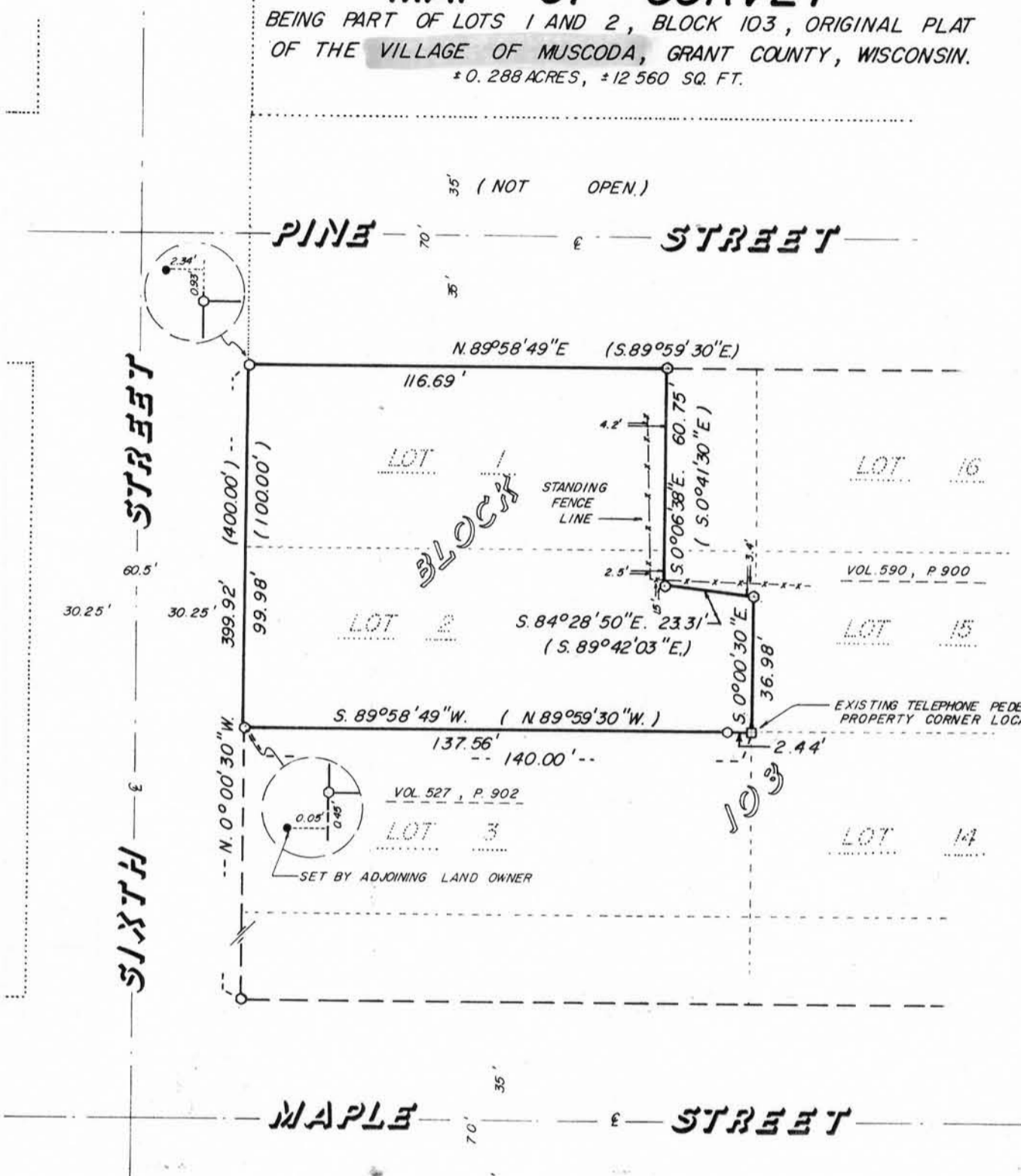

BASIS OF BEARINGS

THE WEST LINE OF BLOCK 103 IS ASSUMED TO BEAR N. 0°00'30" W.

SCALE
1" = 40'

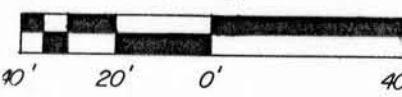

NOTE: NO SCALE ON DETAILS



LEGEND

- 3/4" x 24" REBAR (SET)
WEIGHING 1.50 LBS/L.F.
- () RECORDED INFORMATION
- 2" IRON PIPE (FD.)

GENERAL ENGINEERING COMPANY, INC. CONSULTING ENGINEERS GEC 412 E. SLIFER ST. P.O. BOX 340 PORTAGE, WISCONSIN 53901	
JOSEPHINE JASINSKI SURVEY	
BLOCK 103, ORIGINAL PLAT VILLAGE OF MUSCODA, GRANT COUNTY WISCONSIN	
DRAWN BY D.A. PAULSON	SCALE 1" = 40'
CHECKED BY	DATE 9-6-85
FILE NO. 785-98	REVISED

SEP 27 1985
RECEIVED

SURVEYOR'S CERTIFICATE

I, DANIEL A. PAULSON, Registered Land Surveyor, DO HEREBY CERTIFY that by the order of JOSEPHINE JASINSKI, I have surveyed, monumented and mapped parts of Lots 1 and 2, Block 103, Original Plat to the Village of Muscoda, Grant County, Wisconsin, described as follows:

BEGINNING AT the Northwest corner of said Block 103; thence North $89^{\circ}58'49''$ East (recorded as South $89^{\circ}59'30''$ East) along the North line of said Block 103, 116.69 feet; thence South $0^{\circ}06'38''$ East (recorded as South $0^{\circ}41'30''$ East), 60.75 feet; thence South $84^{\circ}28'50''$ East (recorded as South $89^{\circ}42'03''$ East), 23.31 feet to the East line of Lot 2, Block 103; thence South $0^{\circ}00'30''$ East along said East line of Lot 2, Block 103, 36.98 feet to the Southeast corner of said Lot 2; thence South $89^{\circ}58'49''$ West (recorded as North $89^{\circ}59'30''$ West) along the South line of said Lot 2, Block 103, 140.00 feet to the West line of Block 103; thence North $0^{\circ}00'30''$ West along said West line of Block 103, 99.98 feet (recorded as 100.00 feet) to the Point of Beginning. Containing 0.288 acres (12,560 square feet) more or less. Intending to describe lands found in Volume 528, Page 159.

I DO FURTHER CERTIFY that this survey is correct to the best of my knowledge and belief.

Daniel A. Paulson

DANIEL A. PAULSON
Registered Land Surveyor No. 1699

Date: September 6, 1985

