

EASEMENT SURVEY for: City of Boscobel

0 50 100 200
 SCALE - FEET
 SURVEY CREW J.O., K.R. OFFICE NO. 83S 133
 DATE OF SURVEY NOV. 1983 DRAWN B.J.
 FLD. BK. NO. 83-5

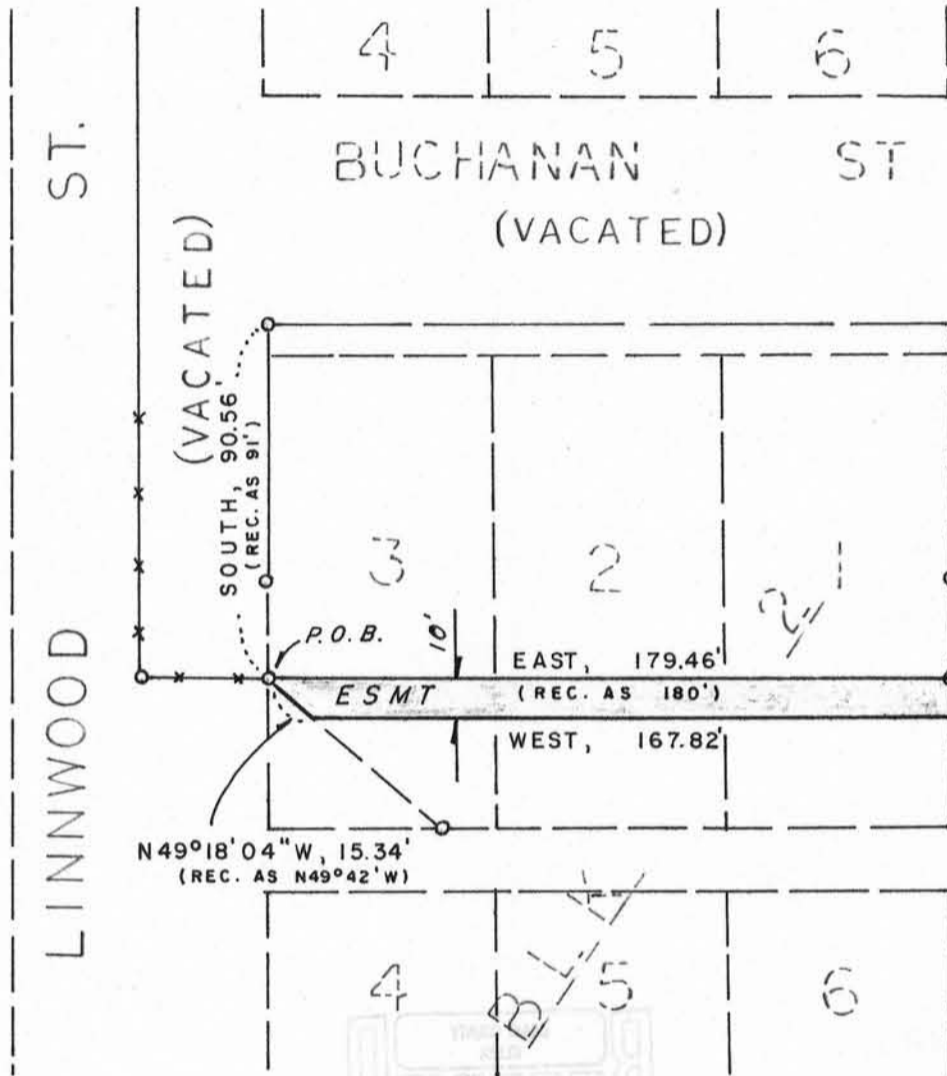

Bearings referenced to the West line of a Survey of the "Shipley Tract" by Homer Ralph dated Dec. 3, 1955. Assumed brg. - NORTH

NORTH

Legend
 O Found 1" Ø Iron pipe

EASEMENT DESCRIPTION:

A part of lots 1, 2, 3, of Block 2, Brindley's Addition to the Village (now city) of Boscobel, Grant County, Wi., to wit:
 Commencing at a point located N0°00'E, 6.00' from the NW corner of lot 3, Blk 2, of said Brindley's Addition, said point also being the NW corner of the Shipley tract as surveyed by Homer D. Ralph, Jr. RLS, and dated 1955; thence S0°00'E, 90.56' to the point of beginning; thence N90°00'E, 179.46'; thence S0°00'E, 10.00'; thence N90°00'W, 167.82'; thence N49°18'04"W, 15.34' to the point of beginning. Said parcel contains 1736 square feet, (0.04 acres), more or less.

SURVEYOR'S CERTIFICATE:

I hereby certify that I have made a survey according to the instructions furnished me by Dave Mikonowicz, Boscobel Director of Public Works, and that the plat drawn hereon is a correct representation of that survey to the best of my knowledge and belief.

Laurence E. Schmit
 Laurence E. Schmit RLS No. S-1312

Date: 11-21-83

Schmit Engineering and Surveying
 206 S. Iowa Street
 Dodgeville, Wi., 53533
 phone 608-935-2721

