

# MAP OF SURVEY

BEING A PART OF BLOCKS 134 & 141, ORIGINAL PLAT OF THE VILLAGE OF MUSCODA, LOCATED IN THE SE 1/4 OF THE NW 1/4 AND THE SW 1/4 OF THE NW 1/4, SECTION 12, T8N, R1W, VILLAGE OF MUSCODA, GRANT COUNTY, WISCONSIN.

NOTE:  
 LOTS 1-4 & 11-14, BLOCK 134 ARE RECORDED AS BEING 50' x 140'  
 LOTS 5-10, BLOCK 134 ARE RECORDED AS BEING 50' x 150'  
 LOTS 1-6, BLOCK 141 ARE RECORDED AS BEING 50' x 100'

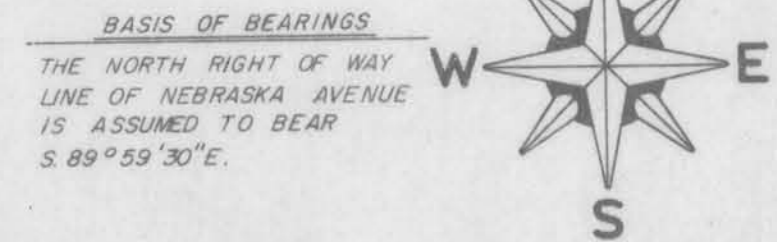

SCALE

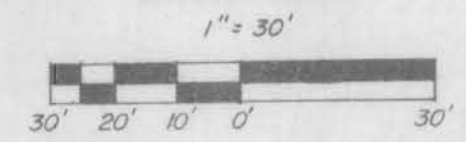

### LEGEND

- 3/4" x 24" RE-BAR W/ I.D. CAP (SET), WEIGHING 150 LBS / L.F
- CHISEL X IN CONCRETE (SET)
- △ P.K. NAIL (SET)
- 1/4" RE-BAR (FOUND)
- HOLE IN CONCRETE (FOUND)
- ( ) "RECORDED AS" INFORMATION
- ▭ EXISTING BUILDING

### SURVEYOR'S CERTIFICATE

I, DANIEL A. PAULSON, Registered Land Surveyor, DO HEREBY CERTIFY that by the order of John Harahan, President, VILLAGE OF MUSCODA, I have surveyed, monumented and mapped a parcel of land located in the Southeast Quarter of the Northwest Quarter and the Southwest Quarter of the Northwest Quarter of Section 12, Township 8 North, Range 1 West, Village of Muscoda, Grant County, Wisconsin, described as being:

The South Half of Lot 2 and Lots 3, 4, 5, 6, 7 and 8 and the public alley in Block 134; also the North line of Block 141 and Lots 3, 4 and 5, Block 141, all being a part of the Original Plat of the Village of Muscoda. Containing 1.53 acres (66,502 square feet) more or less.

I DO FURTHER CERTIFY that this survey is correct to the best of my knowledge and belief.



*Daniel A. Paulson*  
 DANIEL A. PAULSON  
 Registered Land Surveyor No. 1699  
 Date: October 10, 1985

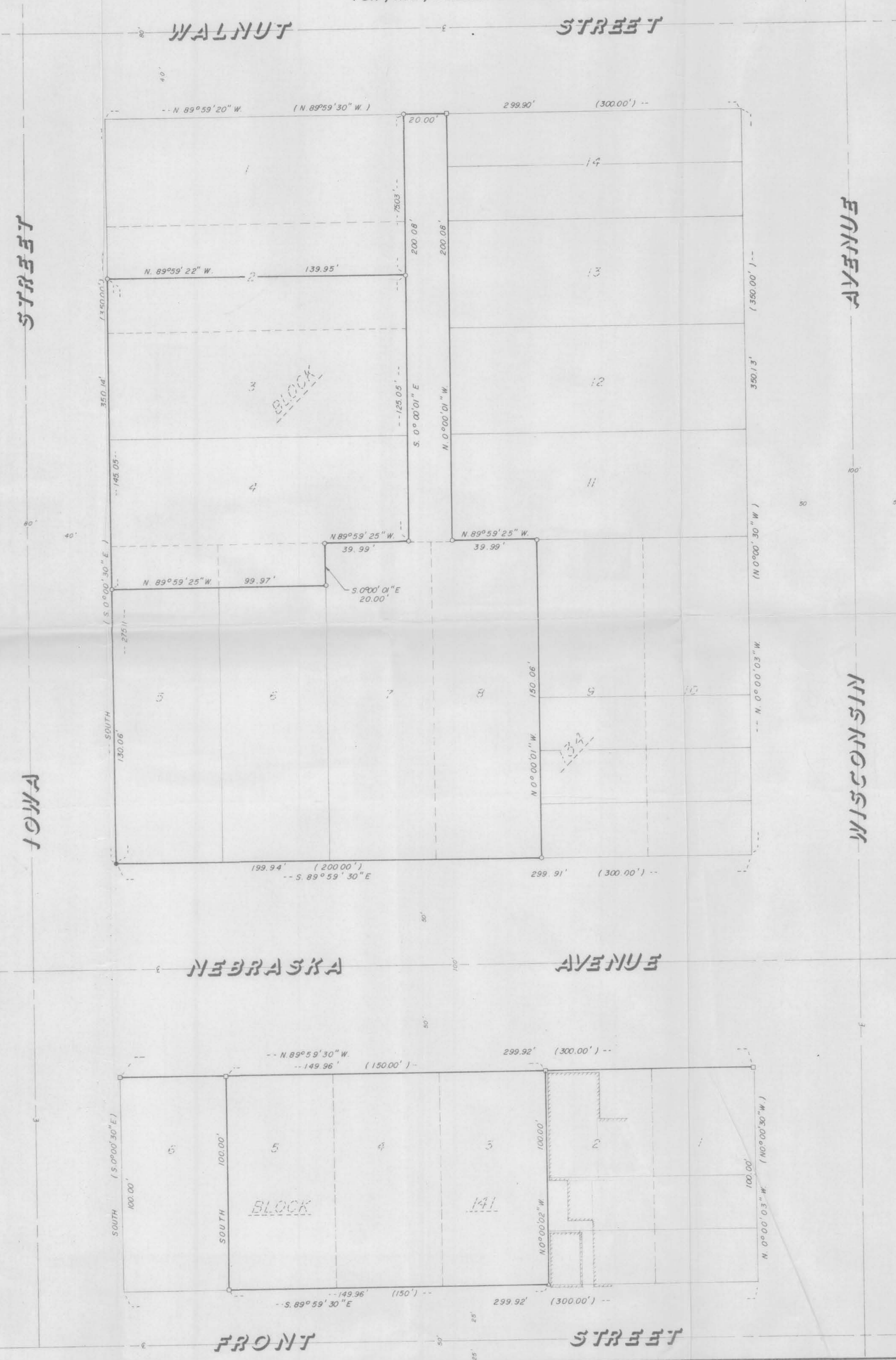

BLOCK 134

134

BLOCK 141

141

NO.	BY	DATE

VILLAGE OF MUSCODA SURVEY  
 BLOCKS 134 & 141, ORIGINAL PLAT OF THE VILLAGE OF MUSCODA, GRANT COUNTY, WISCONSIN.

GENERAL ENGINEERING COMPANY, INC.  
 CONSULTING ENGINEERS  
 GEC 412 E. SLIFER ST. P.O. BOX 340  
 PORTAGE, WISCONSIN 53901  
 DRAWN BY J. Mc DONALD CHECKED BY  
 DATE OCTOBER 10, 1985 SHEET NO.  
 SCALE 1" = 30' 1 of 1  
 FILE NO 484 - 565

OCT 21 1985  
 RECEIVED