

SURVEY PLAT

Survey for: Francis Derrickson

May 2, 1984

Lots 5 & 6, Block 15, Second Park Addition to the Village of Blue River, the East vacated 20' of Coumbe Street adjacent to Lots 5 & 6, Block 15, Second Park Addition to the Village of Blue River and the South vacated 10' of Park Blvd. adjacent to Lot 5, Block 15, Second Park Addition to the Village of Blue River, being in part of the Northwest (NW¼) of the Northeast (NE¼) of Section 11, T. 8 N., R. 2 W., Village of Blue River, Grant County, Wisconsin.

NORTH
Scale 1"=40'

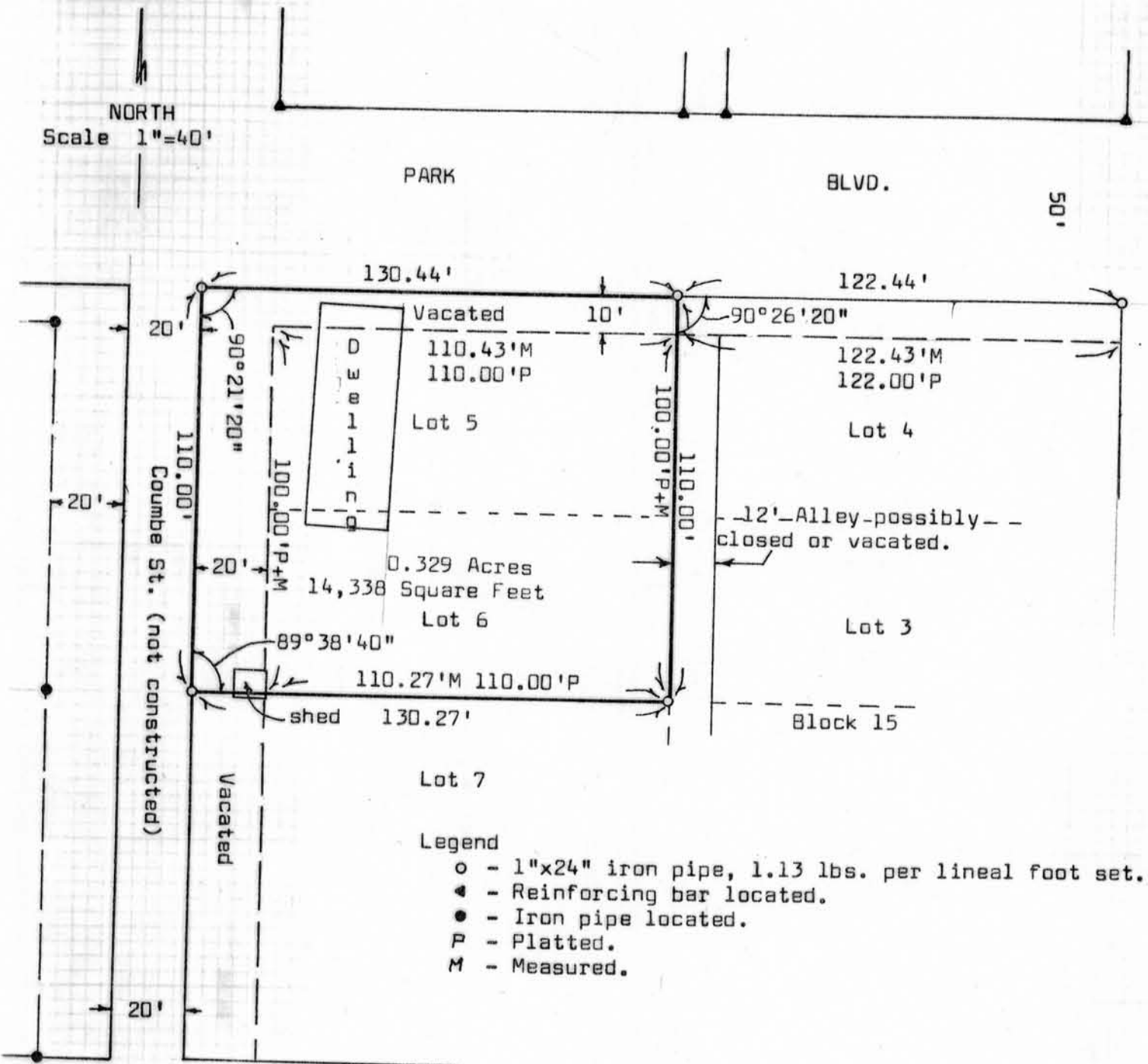

Legend

- - 1"x24" iron pipe, 1.13 lbs. per lineal foot set.
- ◐ - Reinforcing bar located.
- - Iron pipe located.
- P - Platted.
- M - Measured.

I certify that I have surveyed the above described parcel of land and that the above Plat is an accurate survey and a true representation thereof and correctly shows the exterior boundary lines of said parcel and the correct measurements thereof to the best of my knowledge and belief.



Matthew J. Janiak
Matthew J. Janiak, S-1454
Registered Land Surveyor

WOODLAND CONSULTANTS, INC. 5-22-84
RICHLAND COUNTY BANK BUILDING, RICHLAND CENTER, WISCONSIN