

PLAT OF SURVEY for: DELMER DUGGAN

Sheet 1 of 2 Sheets

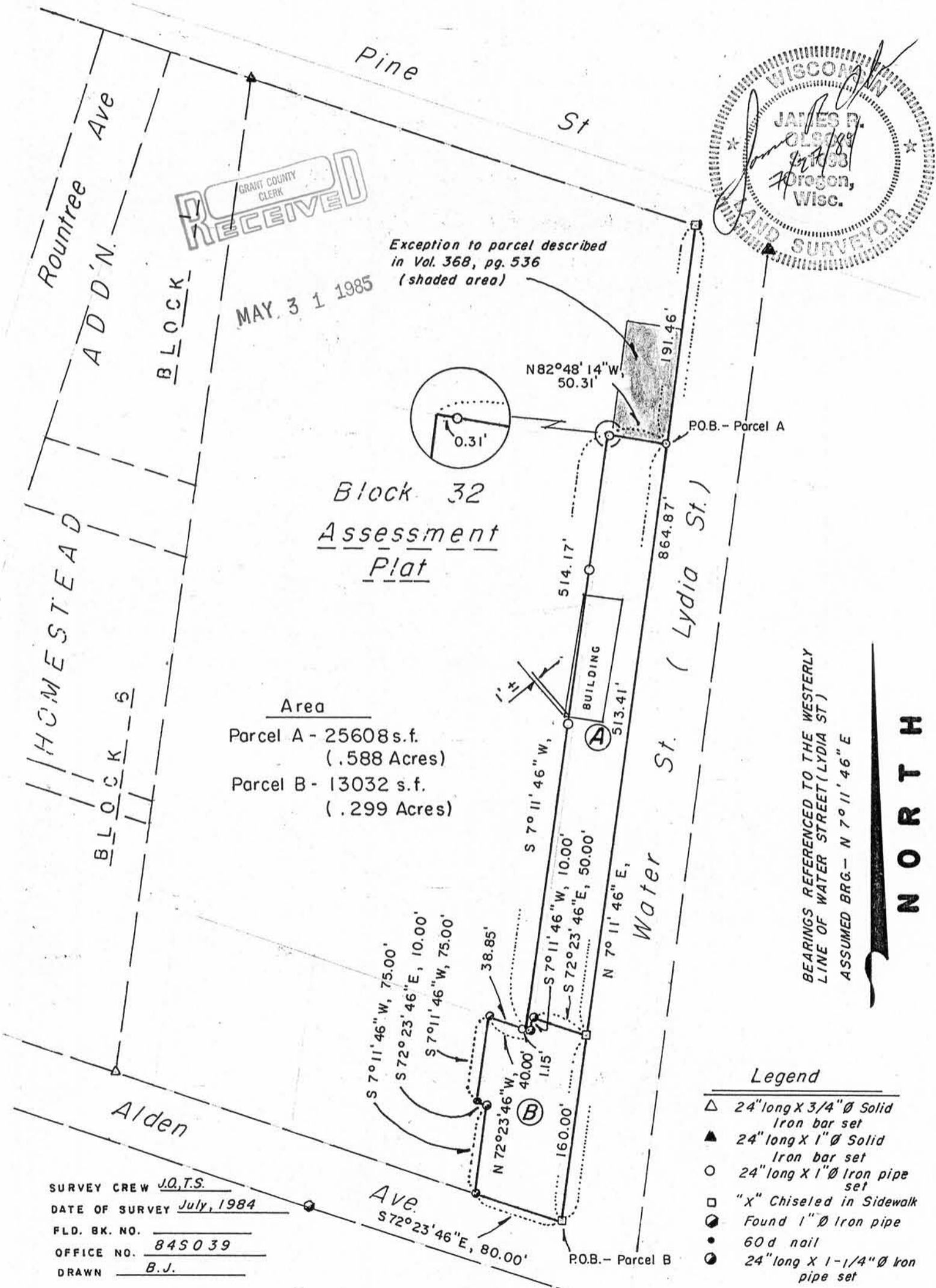

SURVEY CREW J.O.T.S.  
DATE OF SURVEY July, 1984  
FLD. BK. NO. \_\_\_\_\_  
OFFICE NO. 845039  
DRAWN B.J.



PLAT OF SURVEY for: DELMER DUGGAN

Sheet 2 of 2 Sheets

DESCRIPTION - PARCEL A

Part of Block 32 of the Assessment Plat of the City of Platteville, Grant County, Wisconsin, described as follows:

Commencing at the NE corner of said Block 32; thence S7°11'46"W, 191.46' to the point of beginning; thence N82°48'14"W, 50.31'; thence S7°11'46"W, 514.17'; thence S72°23'46"E, 1.15'; thence N7°11'46"E, 10.00'; thence S72°23'46"E, 50.00'; thence N7°11'46"E, 513.41' to the point of beginning.

Parcel A contains 25,608 square feet (0.588 acres) more or less and is subject to any and all easements of record and/or usage

DESCRIPTION - PARCEL B

Part of Block 32 of the Assessment Plat of the City of Platteville, Grant County, Wisconsin, described as follows:

Beginning at the SE corner of said Block 32; thence N7°11'46"E, 160.00'; thence N72°23'46"W, 50.00'; thence S7°11'46"W, 10.00'; thence N72°23'46"W, 40.00'; thence S7°11'46"W, 75.00'; thence S72°23'46"E, 10.00'; thence S7°11'46"W, 75.00'; thence S72°23'46"E, 80.00' to the point of beginning.

Parcel B contains 13,032 square feet (0.299 acres) more or less, and is subject to any and all easements of record and/or usage.

SURVEYOR'S CERTIFICATE

I, James R. Olson, hereby certify that I have surveyed, monumented, and mapped the above described property, and that this plat is a correct representation thereof.

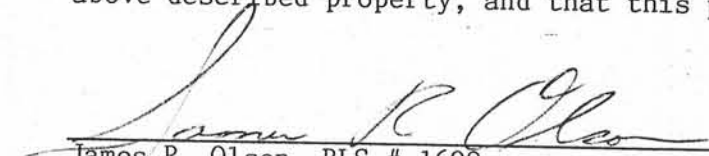

Date 7/27/84

James R. Olson, RLS # 1698  
Schmit Engineering & Surveying  
206 South Iowa Street,  
Dodgeville, Wi., 53533  
(608) 935-2721



MAY 3 1 1985

