

# SURVEY PLAT

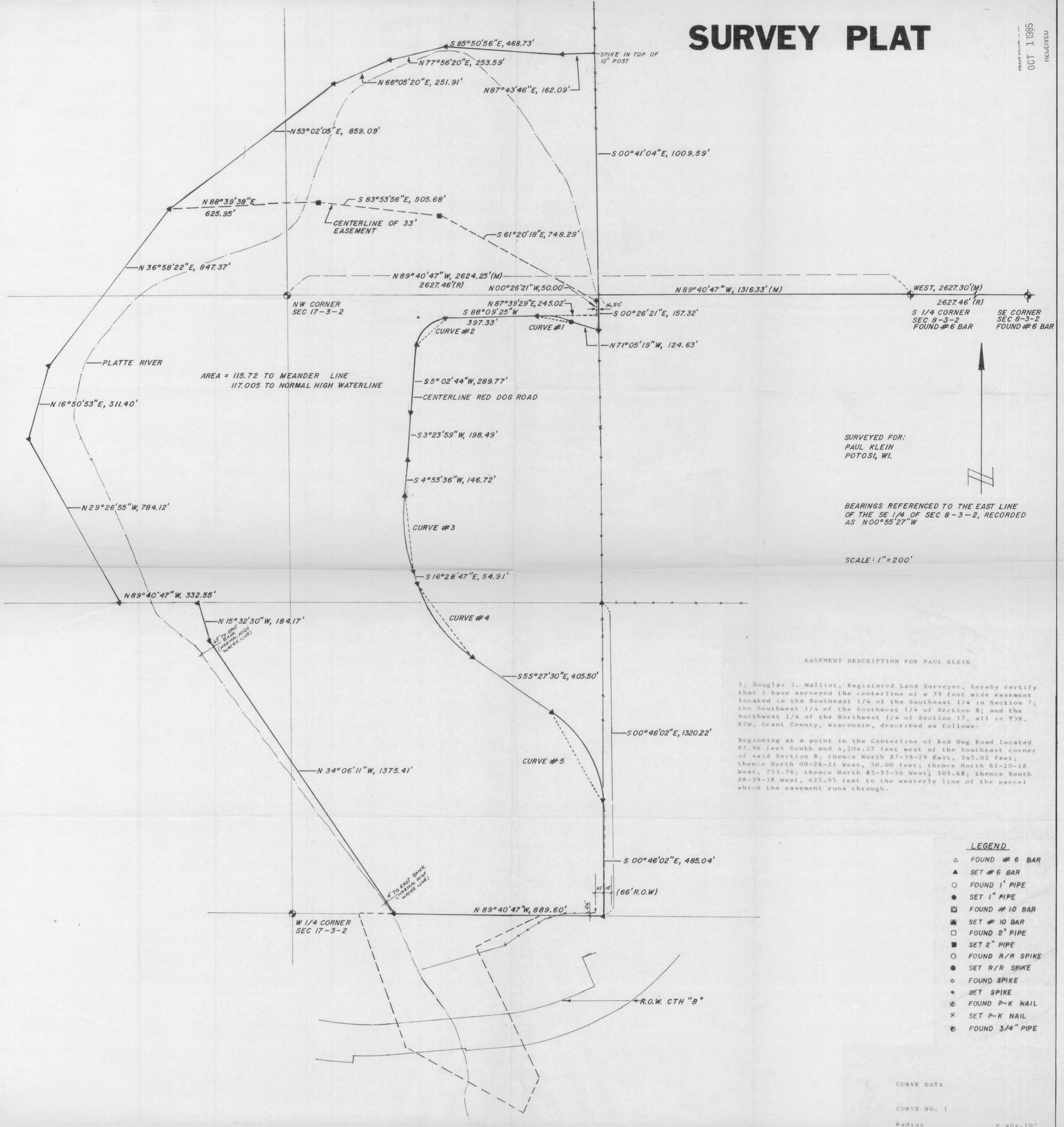

SURVEYED FOR:  
PAUL KLEIN  
POTOSI, WI.

BEARINGS REFERENCED TO THE EAST LINE  
OF THE SE 1/4 OF SEC 8-3-2, RECORDED  
AS N00°55'27"W

SCALE: 1"=200'

EASEMENT DESCRIPTION FOR PAUL KLEIN

I, Douglas J. Malliet, Registered Land Surveyor, hereby certify that I have surveyed the centerline of a 33 foot wide easement located in the Southeast 1/4 of the Southeast 1/4 in Section 7; the Southwest 1/4 of the Southwest 1/4 of Section 8; and the Northwest 1/4 of the Northwest 1/4 of Section 17, all in T3N, R2W, Grant County, Wisconsin, described as follows:

Beginning at a point in the Centerline of Red Dog Road located 87.96 feet South and 4,204.27 feet West of the Southeast corner of said Section 8; thence North 87-39-29 East, 245.02 feet; thence North 00-26-21 West, 50.00 feet; thence North 61-20-18 West, 753.76 feet; thence North 83-53-36 West, 505.68 feet; thence South 88-39-38 West, 625.95 feet to the westerly line of the parcel which the easement runs through.

LEGEND

- △ FOUND # 6 BAR
- ▲ SET # 6 BAR
- FOUND 1" PIPE
- SET 1" PIPE
- ⊠ FOUND # 10 BAR
- SET # 10 BAR
- FOUND 2" PIPE
- SET 2" PIPE
- FOUND R/R SPIKE
- SET R/R SPIKE
- FOUND SPIKE
- SET SPIKE
- ⊙ FOUND P-K NAIL
- × SET P-K NAIL
- ⊖ FOUND 3/4" PIPE

CURVE DATA

CURVE NO.	Radius	Delta	Arc Length	Long Chord Bearing	Long Chord Distance
CURVE NO. 1	404.10'	20-45-16	146.38'	N81-27-57W	145.58'
CURVE NO. 2	112.81'	83-06-41	163.64'	S46-36-04W	149.66'
CURVE NO. 3	883.11'	21-22-23	329.43'	S05-47-35E	327.52'
CURVE NO. 4	580.98'	38-58-43	395.24'	S35-58-08E	387.67'
CURVE NO. 5	534.39'	55-10-57	514.68'	S31-20-48E	495.01'

LEGAL DESCRIPTION FOR PAUL KLEIN

I, Douglas J. Malliet, Registered Land Surveyor, hereby certify that I have surveyed a parcel of land located in the Southeast 1/4 of the Southeast 1/4 in Section 7; the Southwest 1/4 of the Southwest 1/4 of Section 8; the West 1/2 of the Northwest 1/4 of Section 17; and the East 1/2 of the Northeast 1/4 of Section 18, all in T3N, R2W, Grant County, Wisconsin, described as follows:

Commencing at Southeast corner of said Section 8; thence West 2,627.30 feet; thence North 89-40-47 West, 1,316.33 feet to the point of beginning, said point being the Northeast corner of the Northwest 1/4 of the Northwest 1/4 of said Section 17; thence South 0-26-21 East, 157.32 feet to the centerline of Red Dog Road; thence North 71-05-19 West, 124.63 feet along said centerline; thence Northwesterly along said centerline, 146.38 feet along the arc of a curve to the left, having a central angle of 20-45-16 and a radius of 404.10 feet, the long chord which bears North 81-27-57 West, 145.58 feet; thence South 88-09-25 West, 397.33 feet along said centerline; thence Southwesterly along said centerline, 163.64 feet along the arc of a curve to the left, having a central angle of 83-06-41 and a radius of 112.81 feet, the long chord which bears South 46-36-04 West, 149.66 feet; thence South 5-02-44 West, 289.77 feet along said centerline; thence South 3-23-59 West, 198.49 feet along said centerline; thence South 4-53-36 West, 146.72 feet along said centerline; thence Southeasterly along said centerline, 329.43 feet along the arc of a curve to the left, having a central angle of 21-22-23 and a radius of 883.11 feet, the long chord which bears South 5-47-35 East, 327.52 feet; thence South 16-28-47 East, 54.91 feet; thence Southeasterly along said centerline, 395.24 feet along the arc of a curve to the left, having a central angle of 38-58-43 and a radius of 580.98 feet, the long chord which bears South 35-58-08 East, 387.67 feet; thence South 53-27-30 East, 405.50 feet; thence Southeasterly along said centerline, 449.77 feet along the arc of a curve to the right to a point on the East line of the Southwest 1/4 of the Northwest 1/4 of said Section 17, having a central angle of 48-13-24 and a radius of 534.39 feet, the chord which bears South 31-20-48 East, 436.61 feet; thence South 0-48-02 East, 485.04 feet along said East line to the Southeast corner of the Southwest 1/4 of the Northwest 1/4 of said Section 17; thence North 89-40-47 West, 889.60 feet to the Meander line of the Platte River; thence North 14-06-11 West, 1,375.41 feet along said Meander line; thence North 15-32-30 West, 184.17 feet along said Meander line to a point on the South line of the Northeast 1/4 of the Northeast 1/4 of said Section 18; thence North 89-40-47 West, 332.55 feet; thence North 16-50-53 East, 311.40 feet; thence North 36-58-22 East, 847.37 feet; thence North 53-02-05 East, 859.09 feet; thence North 66-05-20 East, 251.91 feet; thence North 77-56-20 East, 253.59 feet; thence South 85-50-56 East, 468.73 feet; thence North 87-43-46 East, 162.09 feet to a point on the East line of the Southwest 1/4 of

The Southwest 1/4 of Section 8; thence South 0-41-04 East, 1,009.59 feet to the point of beginning. Said parcel contains 115.72 acres to the high water line of the Platte River. Said parcel is subject to any and all easements and right-of-ways of record.

I further certify such surveys and the representations thereof herein are true and correct to the best of my knowledge and belief.

*Douglas J. Malliet*  
Douglas J. Malliet,  
Registered Land Surveyor  
September 24, 1985

Also being conveyed, but not surveyed:  
A parcel located in the Northwest 1/4 of the Southwest 1/4 of said Section 17 described as follows:

Commence 428 links East of the Northwest corner of said S.W. 1/4, thence South 19 1/2 degrees East 9 chains, thence South 61 degrees East 8.77 chains, thence North 24 degrees East 2.50 chains, thence North 26 degrees West 9.21 chains, thence North 64 degrees East 5.25 chains, thence West 12.22 chains to the place of beginning, containing 8 acres, EXCEPT that part Southeast of the road as originally located, and Westerly of the Platte River.

