

SURVEY PLAT

LEGAL DESCRIPTION FOR BLOOMINGTON STATE BANK

I, Douglas J. Malliet, Registered Land Surveyor, hereby certify that I have surveyed a parcel of land located in the Southwest 1/4 and the Southeast 1/4 of the Southwest 1/4 of Section 23, and the Northeast 1/4 of the Northwest 1/4 of Section 26, all in Town 5 North, Range 5 West, Grant County, Wisconsin, described as follows:

Commencing at the South 1/4 corner of said Section 23; thence South 00-17-32 East, 169.45 feet along the East line of the Northeast 1/4 of the Northwest 1/4 of said Section 26 to the centerline of State Trunk Highway 133; thence South 78-14-22 West, 691.70 feet along the centerline of said Highway; thence North 03-01-22 East, 604.27 feet; thence North 53-22-02 West, 69.43 feet; thence North 54-09-02 West, 463.55 feet; thence North 46-14-57 West, 441.42 feet; thence North 68-36-41 West, 283.38 feet; thence North 30-41-58 East, 88.75 feet; thence North 19-36-37 West, 254.86 feet to a point on the North line of the Southwest 1/4 of the Southwest 1/4 of said Section 23; thence South 89-57-39 East, 364.20 feet along said North line to the Northeast corner of the Southwest 1/4 of the Southwest 1/4 of said Section 23; thence South 45-05-09 East, 1884.64 feet along the diagonal half of the Southeast 1/4 of the Southwest 1/4 of said Section 23 to the South 1/4 corner of said Section 23 and the point of beginning. Said parcel contains 18.1092 acres including State Trunk Highway 133 Right-Of-Way. Said parcel is subject to any and all easements and right-of-ways of record.

I further certify such survey and the representation thereof hereon are true and correct to the best of my knowledge and belief.

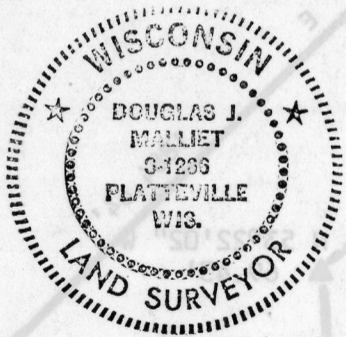

Douglas J. Malliet

Douglas J. Malliet, S-1266
Registered Land Surveyor
March 15, 1986

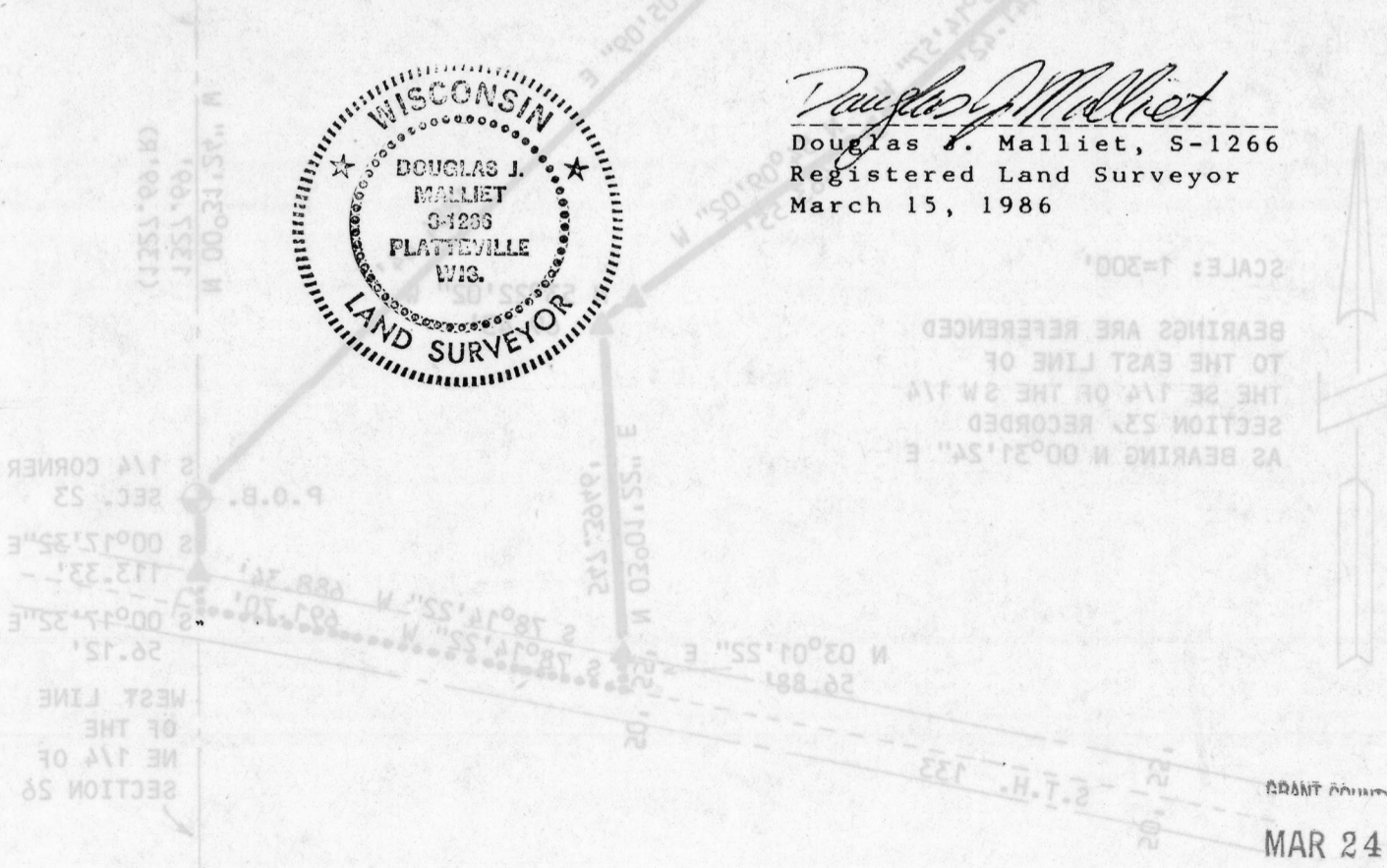

MAR 24 1986