

SURVEY PLAT
WOODLAND CONSULTANTS, INC.

SURVEY FOR: Lowell Bauer

September 10, 1985

Sheet 1 of 2

Lots 1 and 2 of Block 2 of the Original Plat of the Village of Blue River being in part of the Southeast Quarter (SE $\frac{1}{4}$) of the Northeast Quarter (NE $\frac{1}{4}$) of Section 11, T. 8 N., R. 2 W., Village of Blue River, Grant County, Wisconsin.

I certify that I have surveyed the above described parcel of land and that the following Plat is an accurate survey and a true representation thereof and correctly shows the exterior boundary lines of said parcel and the correct measurements thereof to the best of my knowledge and belief.

Dated this 13th day
of September, 1985
Richland Center, Wisconsin

Paul W. Chafer
Paul W. Chafer
Registered Land Surveyor S-1521

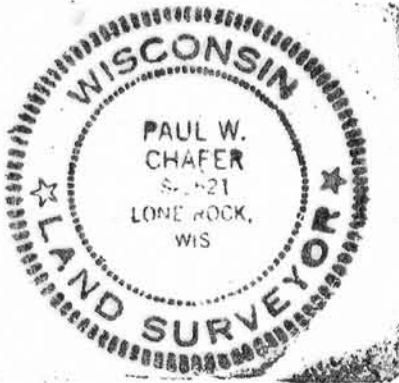

OCT 8 1985
RECEIVED

638.002

SURVEY PLAT

Survey for: Lowell Bauer

September 10, 1985

Lots 1 and 2 of the Original Plat of
the Village of Blue River, part of the
Southeast Quarter (SE1/4) of the
Northeast Quarter (NE1/4) of Section 11,
Town 8 North, Range 2 West, Grant County,
Wisconsin.

Sheet 2 of 2

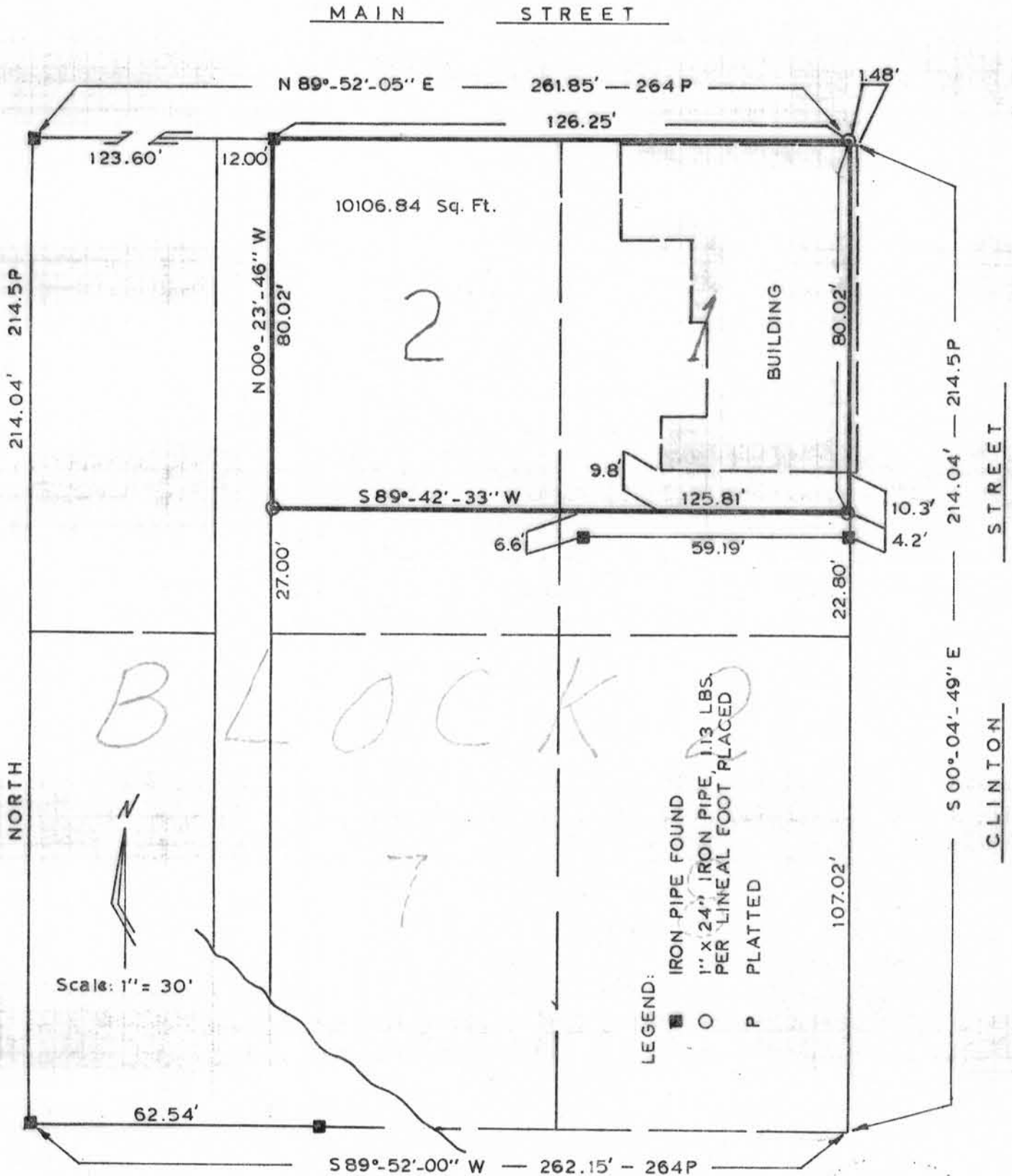

OCT 8 1985

RECEIVED

Paul W. Chafer
Paul W. Chafer, S-1521
Registered Land Surveyor



WOODLAND CONSULTANTS, INC.
RICHLAND CENTER, WISCONSIN