

GRANT COUNTY CLERK  
**RECEIVED**

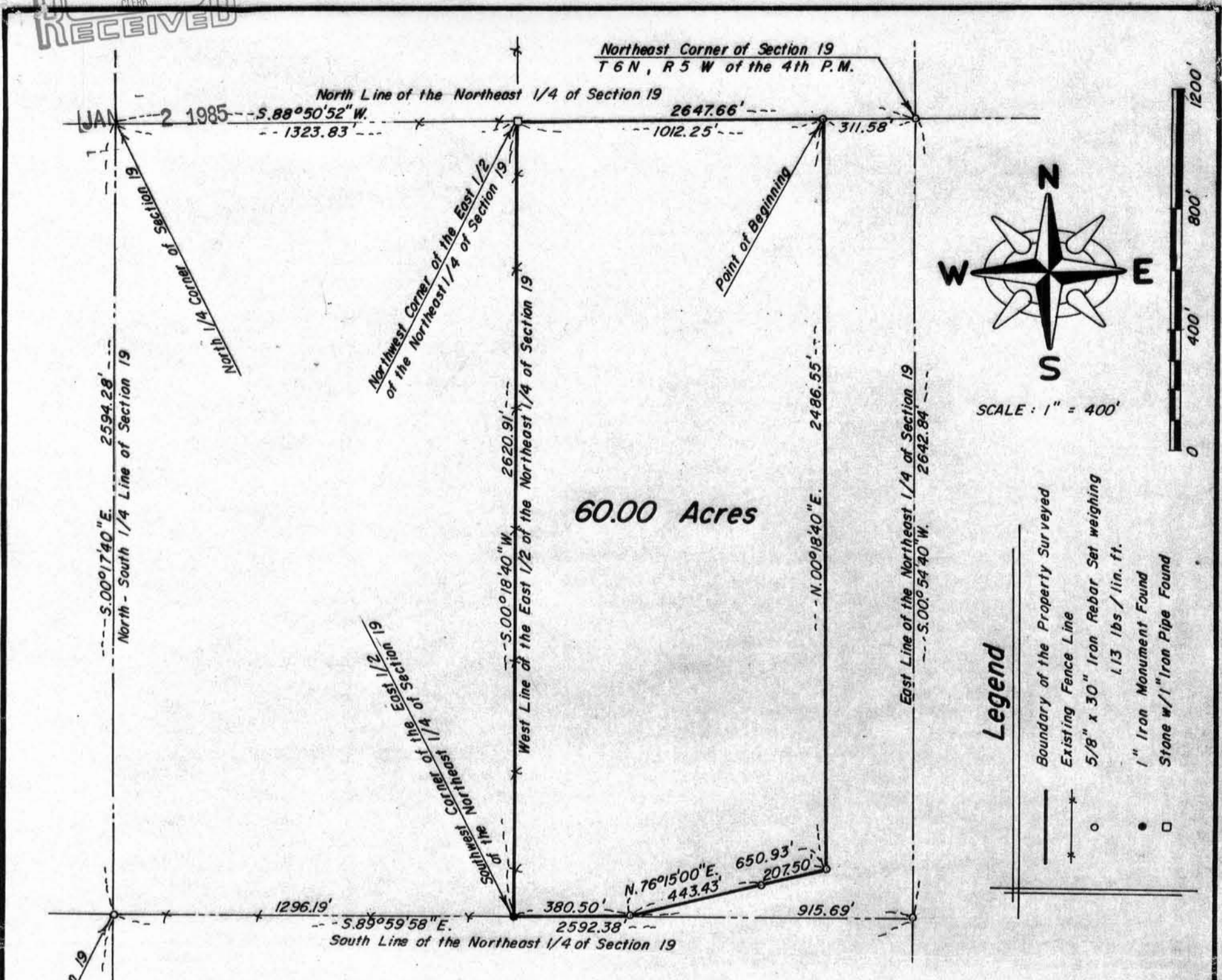

**60.00 Acres**



SCALE: 1" = 400'

- Legend**
- Boundary of the Property Surveyed
  - - - Existing Fence Line
  - 5/8" x 30" Iron Rebar Set weighing 1.13 lbs / lin. ft.
  - 1" Iron Monument Found
  - Stone w/ 1" Iron Pipe Found

**STANGL-POSTEN TRANSACTION  
 PLAT OF SURVEY  
 OF**

A TRACT OF LAND LOCATED IN A PART OF THE EAST 1/2 OF THE NORTHEAST 1/4 OF SECTION 19, TOWNSHIP 6 NORTH, RANGE 5 WEST OF THE FOURTH PRINCIPAL MERIDIAN, PATCH GROVE TOWNSHIP, GRANT COUNTY, WISCONSIN, THE BOUNDARY OF WHICH IS MORE PARTICULARLY DESCRIBED AS FOLLOWS:

COMMENCING AT THE NORTHEAST CORNER OF THE NORTHEAST 1/4 OF SECTION 19, TOWNSHIP 6 NORTH, RANGE 5 WEST OF THE FOURTH PRINCIPAL MERIDIAN; THENCE S. 88° 50' 52" W., ALONG THE NORTH LINE OF THE NORTHEAST 1/4 OF SAID SECTION 19, A DISTANCE OF 311.58 FEET TO THE POINT OF BEGINNING OF THE FOLLOWING DESCRIBED TRACT; THENCE CONTINUING S. 88° 50' 52" W., ALONG SAID NORTH LINE, A DISTANCE OF 1012.25 FEET TO THE NORTHWEST CORNER OF THE EAST 1/2 OF THE NORTHEAST 1/4 OF SAID SECTION 19; THENCE S. 00° 18' 40" W., ALONG THE WEST LINE OF THE EAST 1/2 OF THE NORTHEAST 1/4 OF SAID SECTION 19, A DISTANCE OF 2620.91 FEET TO THE SOUTHWEST CORNER OF THE EAST 1/2 OF THE NORTHEAST 1/4 OF SAID SECTION 19; THENCE S. 89° 59' 58" E., ALONG THE SOUTH LINE OF THE NORTHEAST 1/4 OF SAID SECTION 19, A DISTANCE OF 380.50 FEET; THENCE N. 76° 15' 00" E., 650.93 FEET; THENCE N. 00° 18' 40" E., 2486.55 FEET TO THE POINT OF BEGINNING, SAID TRACT CONTAINING 60.00 ACRES, MORE OR LESS, SUBJECT TO ANY AND ALL RECORDED EASEMENTS AND RIGHT-OF-WAYS, ALL SITUATED IN GRANT COUNTY, WISCONSIN.

STATE OF WISCONSIN )  
 COUNTY OF GRANT ) SS

**SURVEYOR'S CERTIFICATE**

I, PAUL C. BRASHAW, A WISCONSIN REGISTERED LAND SURVEYOR, NO S-1509, DO HEREBY CERTIFY THAT AT THE REQUEST OF MR. DAVID STANGL, I HAVE MADE A SURVEY OF THE ABOVE DESCRIBED PROPERTY, AND THAT I HAVE FOUND AND/OR SET THE SURVEY MONUMENTS, ALL AS SHOWN ON THE ACCOMPANYING PLAT. THIS PLAT IS AN ACCURATE AND CORRECT REPRESENTATION IN ACCORDANCE WITH THE INFORMATION FURNISHED TO THE BEST OF MY KNOWLEDGE AND BELIEF.

SIGNED AND SEALED THIS 23TH DAY OF DECEMBER, 1984.

*Paul C. Brashaw*  
 PAUL C. BRASHAW  
 WISCONSIN REGISTERED LAND SURVEYOR  
 NO. S-1509

PAUL C. BRASHAW  
 4413 W. STAGECOACH TR.  
 GALENA, ILLINOIS 61036  
 TELEPHONE (815) 777-1172

Surveyed for  
 Mr. David G. Stangl

