

GRANT COUNTY CLERK  
**RECEIVED**

# PLAT OF SURVEY

MAR 12 1985

FOR: O'BRIEN ESTATE  
% Mr. CONRAD J. FRANTZ  
930 LINCOLN AVENUE  
FENNIMORE, WI. 53809

of a line in the Southeast  $\frac{1}{4}$  of the Southeast  $\frac{1}{4}$  of Section 12 and the Northeast  $\frac{1}{4}$  of the Northeast  $\frac{1}{4}$  of Section 13, all in Town 6 North, Range 4 West, Mount Hope Township, Grant County, Wisconsin, and being more fully described as :  
Commencing at the Northeast corner of said Section 13; thence S  $0^{\circ}15'35''$  E along the East line thereof, 1319.99' to the Southeast corner of the Northeast  $\frac{1}{4}$  of the said Northeast  $\frac{1}{4}$ ; thence N  $89^{\circ}35'31''$  W along the South line of said forty, 982.09' to the beginning of line to be described; thence N  $2^{\circ}11'00''$  W, 2151.60' to the centerline of Alderson Road and the termination of the described line.

I hereby certify that I have surveyed, monumented and mapped the line described hereon in accordance with the instructions provided and that this map is a correct representation thereof.

*Bruce D. Bowden*  
Bruce D. Bowden R.L.S. - 1250  
704 North Main Street  
Dodgeville, WI. 53533  
Phone (608) 935 - 5513

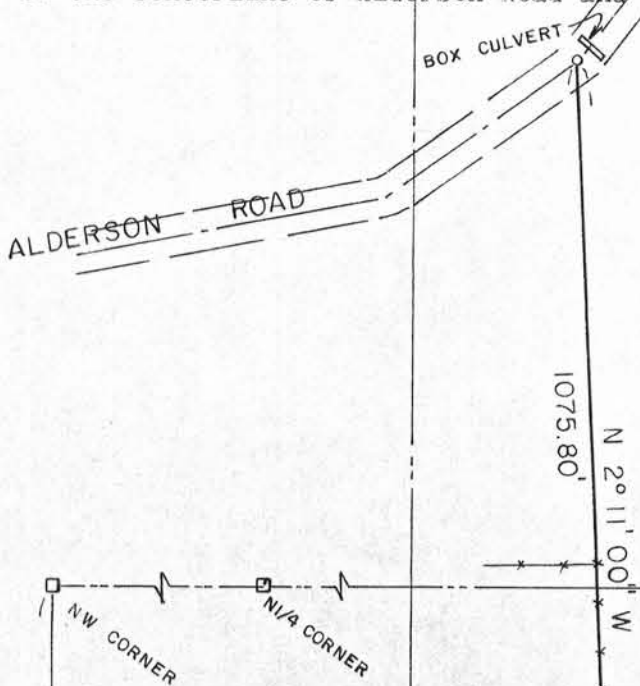

SE 1/4 of SE 1/4

SCALE : 1" = 300'

NE 1/4 of NE 1/4



NOTE : Bearings are referenced to the West line of the Northwest  $\frac{1}{4}$  of Section 13, which is recorded as bearing NORTH.

### LEGEND

- EXISTING 1" IRON PIPE FOUND
- 1 1/2" x 24" (minimum) ROUND IRON PIPE SET
- 1" x 24" ROUND IRON PIPE SET
- \*—\*—\*— FENCE

