

SURVEY PLAT

LOCATED IN THE SOUTHEAST 1/4 OF THE NORTHWEST 1/4, SECTION 13, TOWN 6 NORTH, RANGE 4 WEST, TOWN OF MOUNT HOPE, GRANT COUNTY, WISCONSIN.

SURVEYOR'S CERTIFICATE:

I, John M. Halverson, Registered Land Surveyor, hereby certify that I have surveyed a parcel located in the Southeast 1/4 of the Northwest 1/4 of Section 13, Town 6 North, Range 4 West, Town of Mount Hope, Grant County, Wisconsin described as follows:

Beginning at a point in the centerline of Alderson Road, said point being 1049.51 feet North of and 1718.97 feet East of the West 1/4 corner of said Section 13; thence North 50°17'39" East, 101.10 feet along the centerline of Alderson Road; thence South 22°08'27" East, 151.28 feet; thence South 58°19'22" West, 61.87 feet; thence North 37°14'54" West, 135.71 feet to the point of beginning. Said parcel contains 0.263 acres. Subject to public highway right-of-way to Alderson Road and also subject to any and all other easements of record.

August 1, 1983
Date

LEGEND

- △ DENOTES PK NAIL SET IN PAVEMENT
- DENOTES 1-1/4" x 24" IRON PIPE SET, MIN. WT. 1.13 LBS./LIN. FT.

John M. Halverson
John M. Halverson
Registered Land Surveyor
Arena, Wisconsin 53503

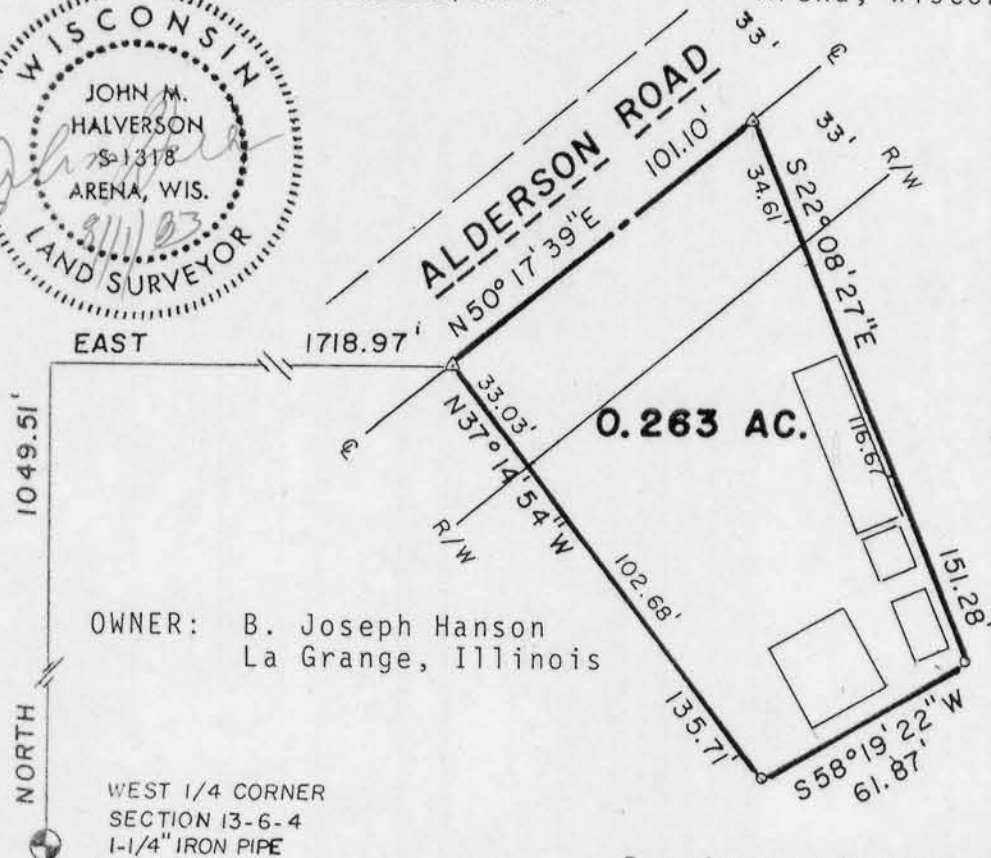
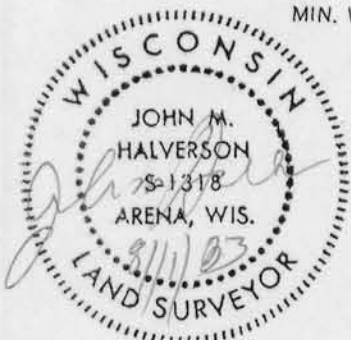

OWNER: B. Joseph Hanson
La Grange, Illinois

WEST 1/4 CORNER
SECTION 13-6-4
1-1/4" IRON PIPE

Bearings referenced to the E-W 1/2 line of Section 14, T6N, R4W, assumed bearing of North 89°25'32" West.



I hereby certify that the above map and description are a true and correct representation of the lands surveyed to the best of my knowledge and belief.

August 1, 1983
Date

John M. Halverson
John M. Halverson
Registered Land Surveyor