

PLAT OF SURVEY

FOR: **BYRON LANDON**
 RT. 3
 LANCASTER, WI. 53813

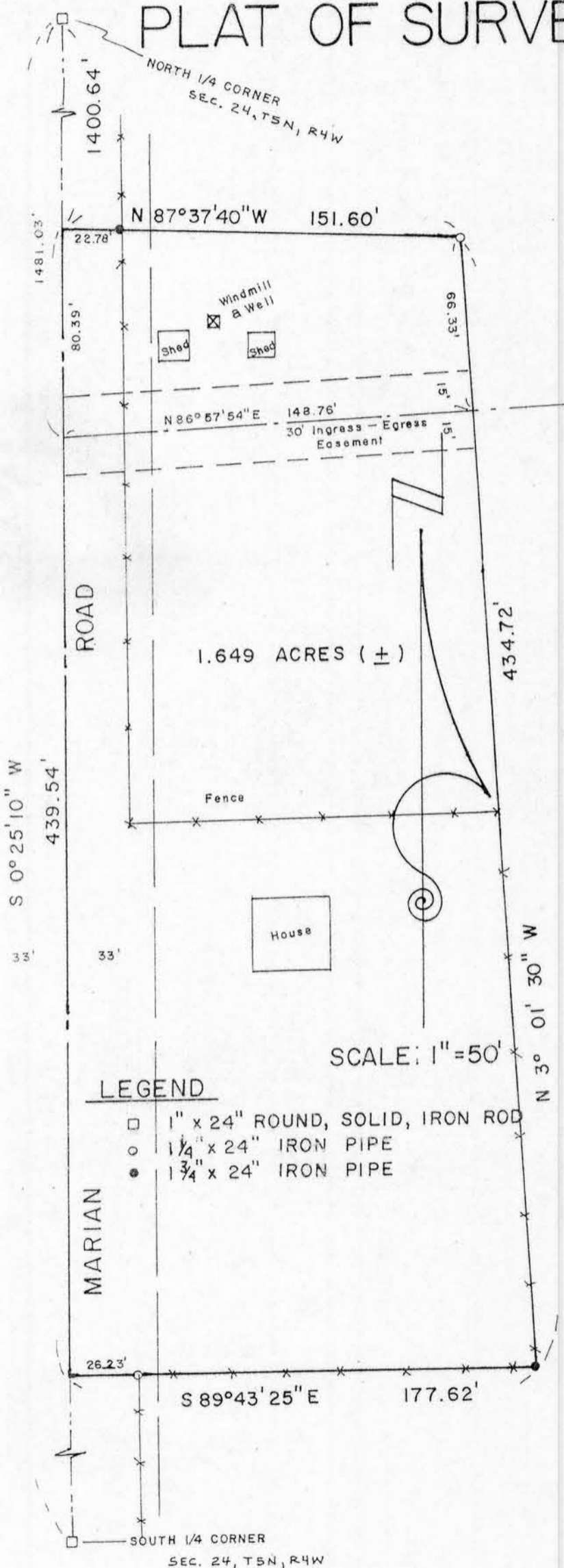

of that part of the Southwest 1/4 of the Northeast 1/4 of Section 24, Town 5 North, Range 4 West, Little Grant Township, Grant County, Wisconsin, described as: Commencing at the Northwest corner of the said Northeast 1/4; thence S 0°25'10" W along the West line thereof, 1400.64' to the point of beginning; thence continuing S 0°25'10" W, 439.54'; thence S 89°43'25" E, 177.62'; thence N 3°01'30" W, 434.72'; thence N 87°37'40"W, 151.60' to the point of beginning. Containing 1.649 acres, more or less, and being subject to any and all recorded easements and rights-of-way.

I, Bruce D. Bowden, Registered Wisconsin Land Surveyor - 1250, do hereby certify that I have surveyed, mapped and monumented that property described hereon in accordance with the information furnished to me by Mr. Byron Landon and that this map is a correct representation thereof to the best of my knowledge and belief.

Bruce D. Bowden
 Bruce D. Bowden R.L.S. - 1250

Note : Bearing are referenced to the West line of the Northeast 1/4 of Section 24, which was assumed to bear as shown.

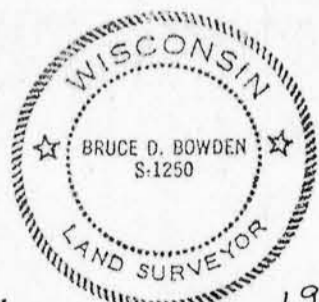

January 2, 1986

AUSTIN - BOWDEN ASSOC.
 RT. 3 BOX 86
 PLATTEVILLE, WI. 53818
 PHONE (608) 348-9993
 (608) 935-5513