

Sec. 25, T3N, R4W

BOYER SURVEY

PAGE 1 OF 2

PART OF THE NE 1/4, SE 1/4, SEC. 25, T3N, R4W,  
WATERLOO TWP., GRANT COUNTY, WISCONSIN.



LEGEND

- INDICATES EXISTING FENCE
- INDICATES CORNER OF SURVEY
- INDICATES 1" x 24" IRON PIPE, 1.13 #/L.F. SET

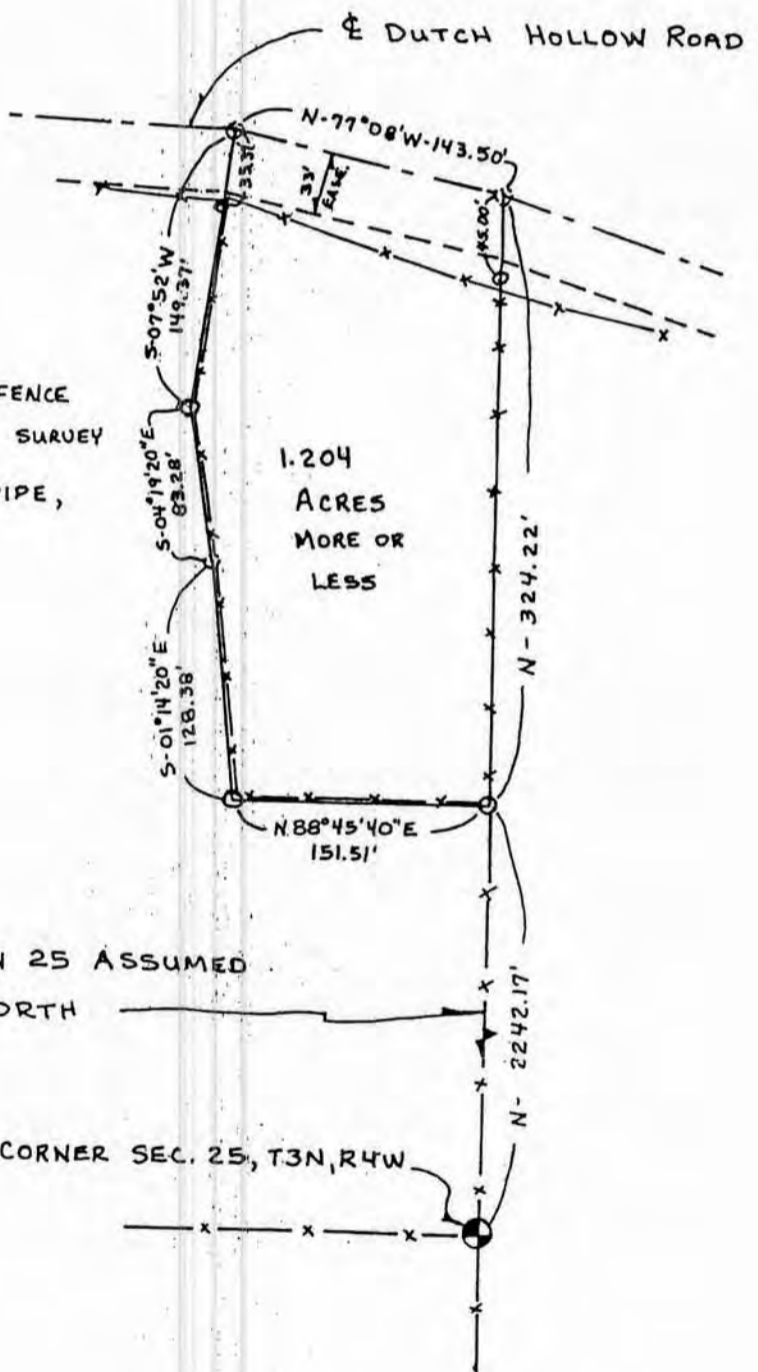

NOTE: EAST LINE OF SECTION 25 ASSUMED.  
BEARING OF NORTH

SE CORNER SEC. 25, T3N, R4W



BOYER SURVEY

SURVEYOR'S CERTIFICATE:

I, John G. Cejka, Registered Land Surveyor, hereby certify:

That this survey, done by me or under my direct supervision, is of a parcel of land in the NE $\frac{1}{4}$  SE $\frac{1}{4}$  Section 25, Township 3 North, Range 4 West of the 4th Principal Meridian in Grant County, Wisconsin, more particularly described as follows:

Commencing at the SE corner of Section 25, T3N, R4W of the 4th Principal Meridian, Waterloo Township, Grant County, Wisconsin; thence North 2242.17' along the East line of said Section 25 to the Point of Beginning;

Thence North 324.22' to the center of R.O.W. easement (33') of township road;

Thence N 77° 08' W 143.50' along the center of said easement;

Thence S 07° 52' W 149.37'

Thence S 04° 19' 20" E 83.28'

Thence S 01° 14' 20" E 128.38'

Thence N 88° 45' 40" E 151.51' to the point of beginning,

Containing 1.204 Acres more or less inclusive of 33' roadway easement.

That I have made this survey and map under the direction of Arthur Boyer.

Nov. 6, 1983

John G. Cejka Nov 7, 1983  
John G. Cejka RLS 1222 date

