

Sec. 34, T8N, R3W

PLAT of SURVEY for: Douthitt Associates Inc.

SURVEY CREW J.O., T.S.
 DATE OF SURVEY June, 1984
 FLD. BK. NO. 84-2
 OFFICE NO. 84S-051
 DRAWN B.J.

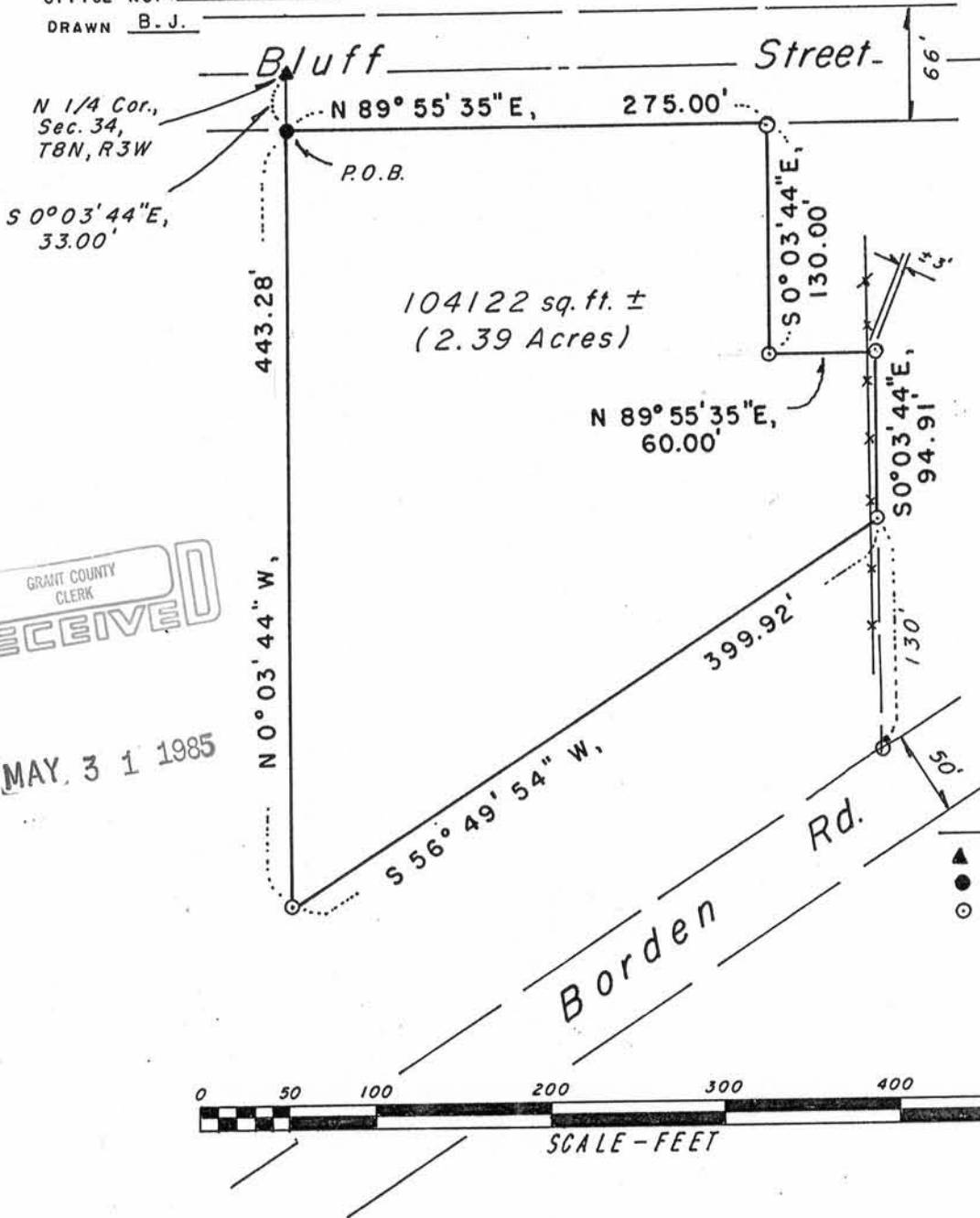

Plat bearings referenced to the West
 line of the NE 1/4, Sec. 34, T8N, R3W
 Assumed bearing - N 0° 03' 44\" W

NORTH

GRANT COUNTY CLERK
 RECEIVED

MAY 31 1985

Legend

- ▲ Found Al. Mon.
- Found No.10 Rebar
- ⊙ 24" Long X 1" ∅ Iron pipe set



Revised description for Douthitt Associates, Inc., Boscobel

A parcel of land located in the NW 1/4 of the NE 1/4, Section 34, T8N, R3W, City of Boscobel, Grant County, Wisconsin, described as follows:

Commencing at the North 1/4 corner of said Section 34; thence S0°03'44"E, 33.00' to the point of beginning; thence N89°55'35"E, 275.00'; thence S0°03'44"E, 130.00'; thence N89°55'35"E, 60.00'; thence S0°03'44"E, 94.91'; thence S56°49'54"W, 399.92'; thence N0°03'44"W, 443.28' to the point of beginning.

Contains 2.39 acres. Subject to any and all easements of record and/or usage.

SURVEYOR'S CERTIFICATE

I hereby certify that I have made a survey according to the instructions furnished to me and that the plat drawn hereon is a correct representation of that survey to the best of my knowledge and belief.

James R. Olson
 James R. Olson, RLS # 1698
 Schmit Engineering & Surveying
 206 S. Iowa Street,
 Dodgeville, Wi., 53533
 (608) 935-2721

Revised this date 8/23/84

