

Sec 27, T8N, R3W

CITY OF BOSCOBEL
PLAT OF SURVEY
OF

OUTLOT NUMBER SEVEN (7) AND A PART OF OUTLOT NUMBER EIGHT (8), DESCRIBED AS FOLLOWS: BEGINNING AT THE NORTHEAST CORNER OF SAID OUTLOT EIGHT (8); THENCE WEST THIRTY (30) FEET; THENCE SOUTHEASTERLY THIRTY-NINE AND NINE/TENTHS (39.9) FEET TO THE EAST SIDE OF SAID OUTLOT EIGHT (8); THENCE NORTH TWENTY-FIVE (25) FEET TO THE POINT OF BEGINNING, ALL OF THE ABOVE BEING PART OF THE OUTLOTS OF SECTION TWENTY-SEVEN (27), TOWNSHIP EIGHT (8) NORTH, RANGE THREE (3) WEST OF THE FOURTH PRINCIPAL MERIDIAN, CITY OF BOSCOBEL, GRANT COUNTY, WISCONSIN.

STATE OF WISCONSIN)
COUNTY OF GRANT) SS

SURVEYOR'S CERTIFICATE

I, PAUL C. BRASHAW, A WISCONSIN REGISTERED LAND SURVEYOR, NO. S-1509, DO HEREBY CERTIFY THAT AT THE REQUEST OF MR. DAVID MIKONOWICZ, P. E., CITY ENGINEER FOR THE CITY OF BOSCOBEL, I HAVE MADE A RESURVEY FOR THE ABOVE DESCRIBED PROPERTY, AND THAT I HAVE FOUND AND/OR SET THE SURVEY MONUMENTS, ALL AS SHOWN, AND THAT THERE ARE NO APPARENT ENCROACHMENTS, EXCEPT AS SHOWN ON THE ACCOMPANYING PLAT OF SURVEY. IT SHOULD BE NOTED THAT IN THE PERFORMANCE OF THIS SURVEY, THE COURSES AND DISTANCES OF THE RESURVEY MAY VARY FROM THE RECORDED CALLS, BASED ON THE EXISTENCE OF FOUND MONUMENTATION, OCCUPATION, OR OTHER CONTROLLING CALLS OR CONDITIONS THAT HAVE OCCURRED IN THE COURSE OF THIS SURVEY.

SIGNED AND SEALED THIS 30TH DAY OF AUGUST, 1984.

Paul C. Brashaw

PAUL C. BRASHAW
WISCONSIN REGISTERED LAND SURVEYOR
NO. S-1509

Surveyed for
the City of Boscobel, Wisconsin



NOTE

FOR THE PURPOSES OF THIS SURVEY, THE EAST LINE OF THE NORTHEAST 1/4 OF SECTION 27, T8N, R3W OF THE 4TH P. M. IS ASSUMED TO BEAR N.00°05'49"E.

Legend

- 0.00' Measured Distance / Bearing
- (0.00') Platted Distance / Bearing
- Boundary of the Property Surveyed
- 5/8" x 30" Iron Rebar Set
- 5/8" x 24" Rebar Found With 2" Aluminum Cap
- 2" x 30" Iron Pipe Found With 2" Aluminum Cap
Concreted Inside



Scale 1" = 60'



Assessor's
Outlot 6

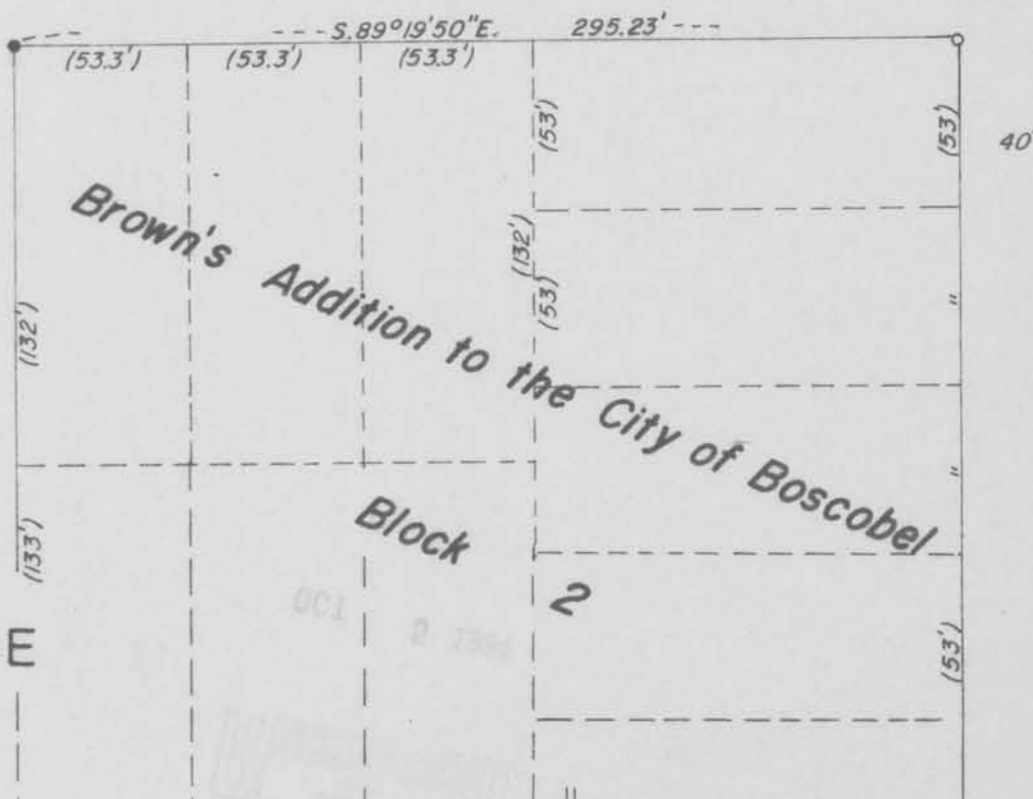
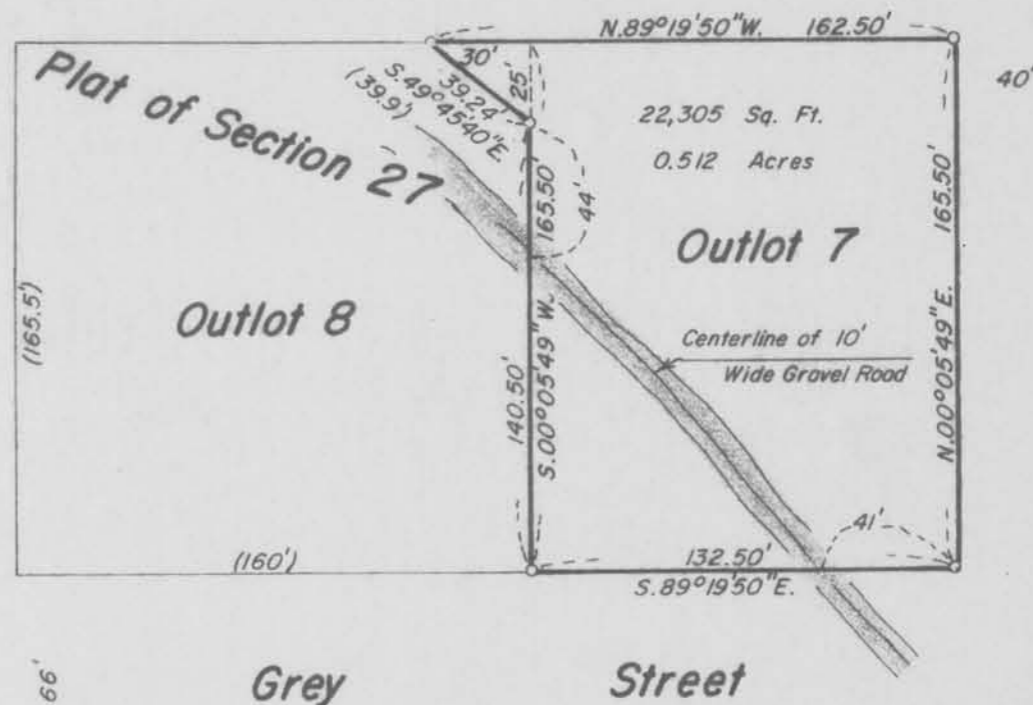

Wisconsin Avenue
East Line of the Northeast 1/4 of Section 27

Snyder Brashaw Engineering

120 S. Beaumont Rd.
U.S. Post Office Building - Lower Level
P.O. Box 235
Prairie du Chien, Wisconsin 53821
Telephone (608) 326-8448