

Sec. 34, T6N, R3W

DEVLIN SURVEY

PART OF THE NE 1/4 OF THE NW 1/4, SEC. 34,
T6N, R3W, TOWN OF MOUNT IDA, GRANT CO., WISC.

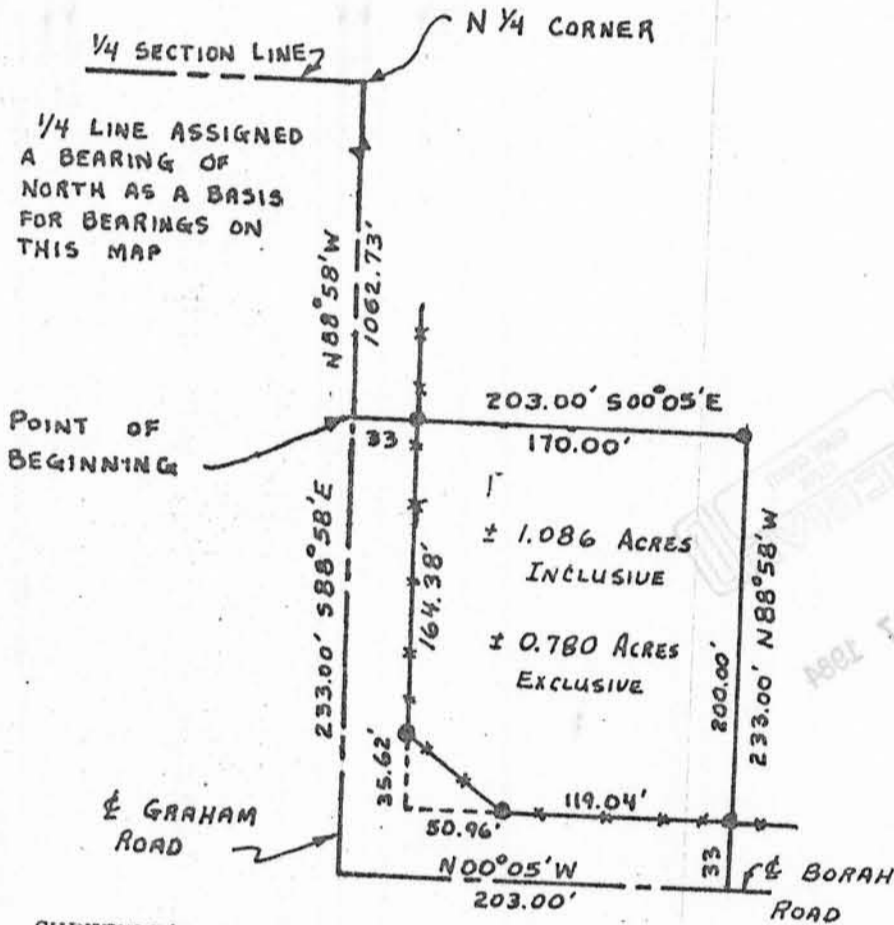

LEGEND

- 1" x 24", 1.68#/L.F IRON PIPE SET
- ** FENCE

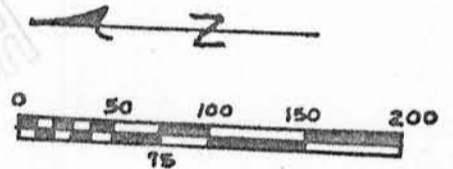

SCALE: 1" = 100'

SEPT. 20, 1982



SURVEYOR'S CERTIFICATE

I, John G. Cejka, Registered Land Surveyor, hereby certify:

That I have surveyed, divided and mapped this survey located in NE 1/4 of the NW 1/4 of Section 34, Township 6 North, Range 3 West, of the 4th Principal Meridian, in Grant County, Wisconsin, and described as follows:

Commencing at the North One Quarter Corner of said Section 34; run thence N 88° 58' W along the North line of said Section 1062.73 feet to the point of beginning; Thence S 00° 05' E 33.00' to a 1" pipe on the southerly right-of-way line of Graham Road; thence continuing S 00° 05' E 170.00 feet to a 1" pipe; thence N 88° 58' W 200.00 feet to a 1" pipe on the easterly right-of-way line of Borah Road; thence continuing N 88° 58' W 33.00 feet to the centerline of said Road; thence N 00° 05' W 203.00 feet along said centerline; thence S 88° 58' E 233.00 feet along the centerline of Graham Road to the point of beginning containing 1.086 Acres, more or less. Said parcel is subject to an easement for Graham Road across the northerly 33 feet thereof and for Borah Road across the westerly 33 feet thereof and contains 0.780 Acres more or less, exclusive of said easements.

That I have made this survey and map according to the instructions of Joe Devlin of the above described property; That such plat is a correct representation of all the exterior boundaries of the survey, to the best of my knowledge and belief.

John G. Cejka
John G. Cejka

R.L.S. S-1222