

SURVEY PLAT

Survey for: John W. McNamee

September 18, 1985

NOV 10 1985
RECEIVED

Parcel located in the Southeast Quarter (SE $\frac{1}{4}$) of the Southwest Quarter (SW $\frac{1}{4}$) of Section 4, T. 6 N., R. 3 W., Township of Mount Ida, Grant County, Wisconsin.

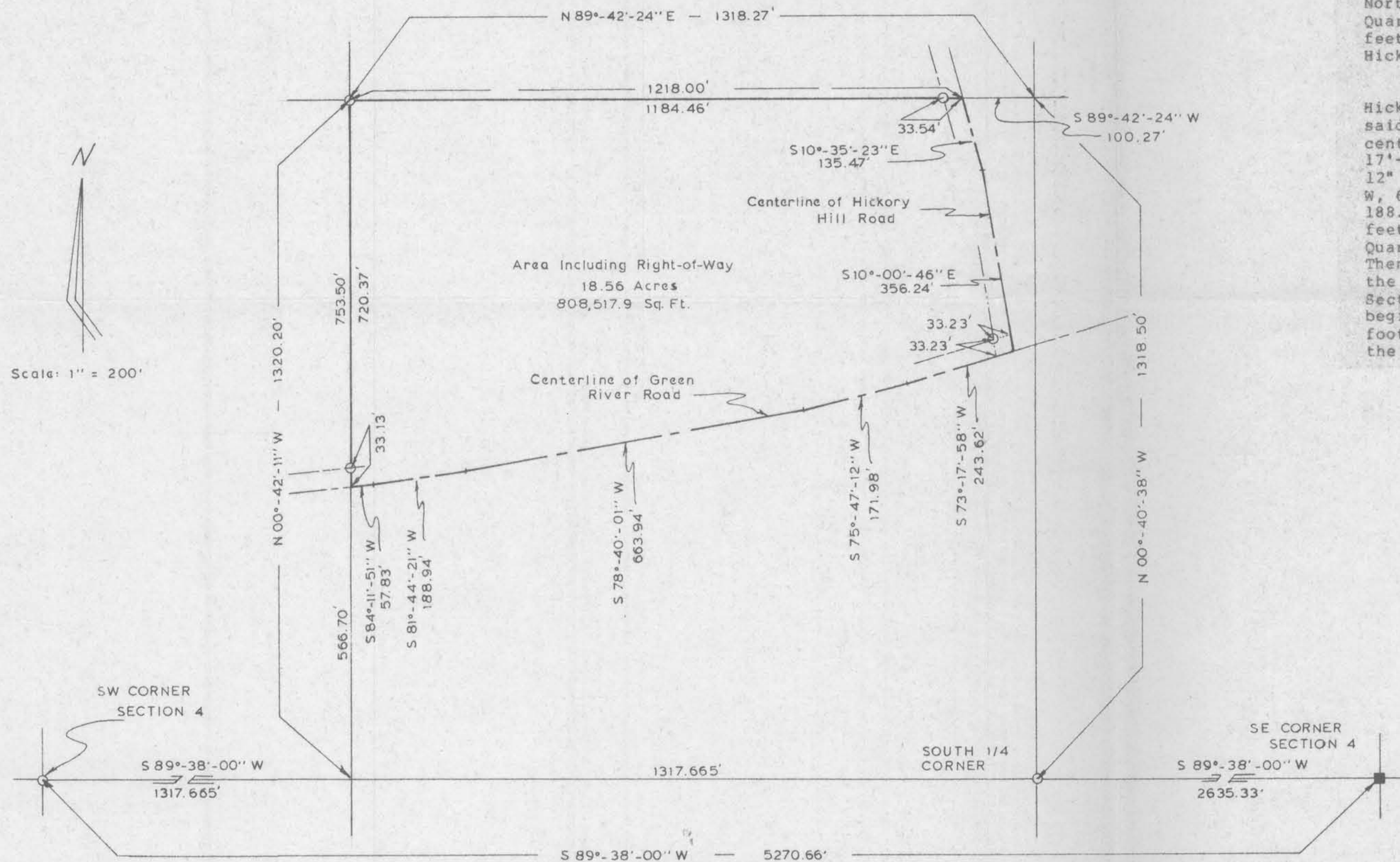

Commencing at the SOUTH QUARTER CORNER of Section 4, Township 6 North, Range 3 West, Township of Mount Ida, Grant County, Wisconsin; Thence N 00°-40'-38" W, 1318.50 feet to the Northeast Corner of the Southeast Quarter (SE $\frac{1}{4}$) of the Southwest Quarter (SW $\frac{1}{4}$) of said Section 4; Thence S 89°-42'-24" W, 133.81 feet to a one inch diameter iron pipe on the West Right-of-Way of Hickory Hill Road and the point of beginning;

Thence N 89°-42'-24" E, 33.54 feet to the centerline of Hickory Hill Road; Thence S 10°-35'-23" E, 135.47 feet along said centerline; Thence S 10°-00'-46" E, 356.24 feet along said centerline to the centerline of Green River Road; Thence S 73°-17'-58" W, 243.62 feet along said centerline; Thence S 75°-47'-12" W, 171.98 feet along said centerline; Thence S 78°-40'-01" W, 663.94 feet along said centerline; Thence S 81°-44'-21" W, 188.94 feet along said centerline; Thence S 84°-11'-51" W, 57.83 feet along said centerline to the West Line of the Southeast Quarter (SE $\frac{1}{4}$) of the Southwest Quarter (SW $\frac{1}{4}$) of Section 4; Thence N 00°-42'-11" W, 753.50 feet to the Northwest Corner of the Southeast Quarter (SE $\frac{1}{4}$) of the Southwest Quarter (SW $\frac{1}{4}$) of Section 4; Thence N 89°-42'-24" E, 1184.46 feet to the point of beginning; Said parcel containing 18.56 acres including a 33 foot right-of-way along the North side of Green River Road and the West side of Hickory Hill Road.

LEGEND:

- 1" \times Steel Rod Located
- 1" \times 24" Iron Pipe weighing 1.13 lbs./lin. ft. Placed
- Right-of-Way Limit
- Centerline of Gravel Roadway



Paul W. Chafer
Paul W. Chafer S21521
Registered Land Surveyor

I certify that I have surveyed the above described parcel of land and that the following Plat is an accurate survey and a true representation thereof and correctly shows the exterior boundary lines of said parcel and the correct measurements thereof to the best of my knowledge and belief.