

# EASTMAN-CARTWRIGHT SURVEY

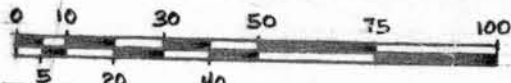

SCALE: 1"=40'

## LEGEND

- 1" I.P. FOUND
- 2" I.P. FOUND
- 1" O.D. X 24" I.P.
- SET, WT. = 1.13 #/L.F.
- R = REC. DIM. OR BRG.

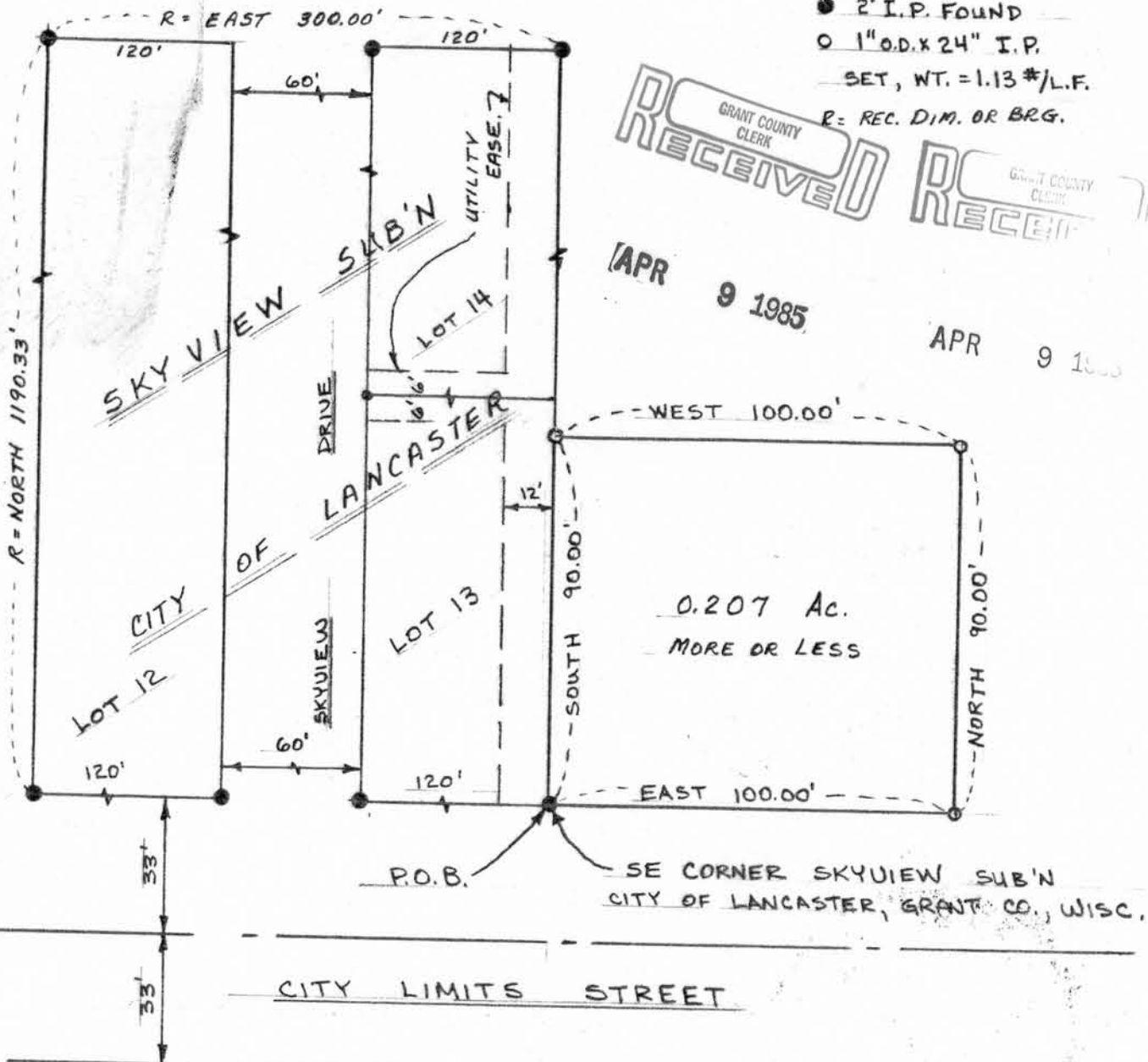

NOTE: FOR PURPOSES OF THIS SURVEY BRGS REFER TO E. LINE OF SKYVIEW SUB'N ASSUMED BRG. = DUE NORTH.

**LEGAL DESCRIPTION:** A parcel of land located in the SW  $\frac{1}{4}$  of the SE  $\frac{1}{4}$ , Section 35, T 5 N, R 3 W of the 4th P.M.; City of Lancaster, Grant County, Wisconsin, described as follows:

Commencing at the SE corner of Skyview Subdivision, City of Lancaster, Grant County, Wisconsin; thence East 100.00 feet along the North line of City Limits Street; thence North 90.00 feet; thence West 100.00 feet to the East Line of said Skyview Subdivision; thence South 90.00 feet along said East line of Skyview Subdivision to the point of beginning, containing 0.207 Acres more or less.

**SURVEYOR'S CERTIFICATE:** I, John G. Cejka, Registered Land Surveyor, hereby certify: That a survey has been performed by me or under my direct supervision and that I have mapped and surveyed a parcel of land located in the City of Lancaster, Grant County, Wisconsin, as described above; That I have surveyed and mapped that property shown hereon according to the direction of Ted Schacht, Platteville, Wisconsin; and that this map is a correct representation thereof to the best of my knowledge and belief.

*John G. Cejka*  
John G. Cejka, RLS #1222

4-8-85  
date

