

Sec 22 + 27, T5N, R3W

JERRETT SURVEY

PART OF THE SE 1/4 SW 1/4 SECTION 22 AND PART OF THE NE 1/4 NW 1/4 SECTION 27, T5N, R3W, TOWN OF NORTH LANCASTER, GRANT COUNTY WISCONSIN.

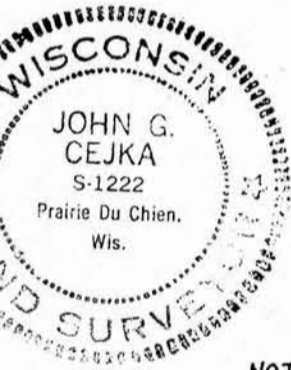
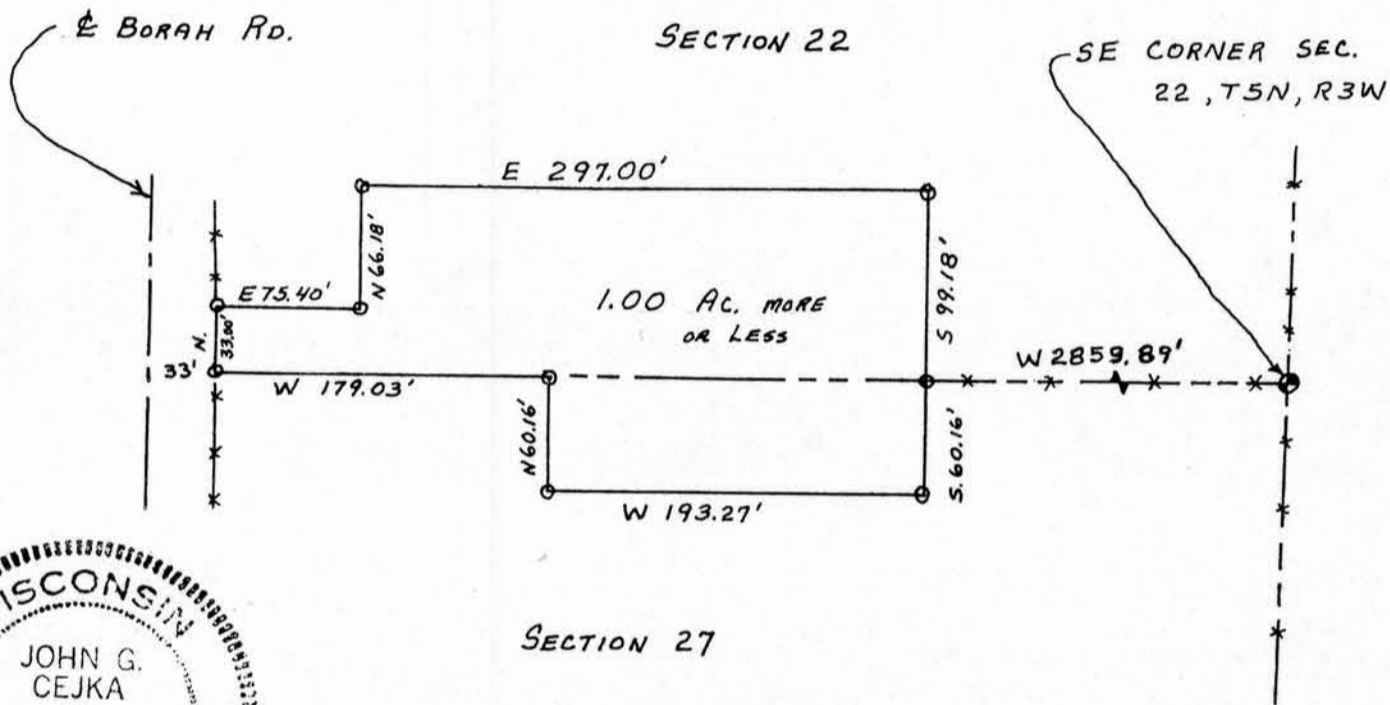

SECTION 27

LEGEND

⊙ 1"x24", 1.13#/L.F.
IRON PIPE

—x—x— EXIST. FENCE

NOTE: SUBJECT TO UNRECORDED UTILITY EASEMENT TO GRANT ELECTRIC COOPERATIVE 6-26-46

SCALE: 1" = 100'



SURVEYOR'S CERTIFICATE

I, John G. Cejka, Registered Land Surveyor, hereby certify:

That I have surveyed, divided and mapped a parcel of land located in part of the SE 1/4 SW 1/4 of Section 22, Township 5 N, Range 3 W, and part of the NE 1/4 NW 1/4 Section 27, Township 5 N, Range 3 W of the 4th Principal Meridian in Grant County, Wisconsin, more particularly described as follows:

Commencing at the SE corner of Section 22, Township 5 N, Range 3 W, of the 4th Principal Meridian; thence West 2859.89 feet on the south line of said Section 22 to the point of beginning; thence South 60.16'; thence West 193.27'; thence N 60.16' to said south line of Section 22; thence West along said Section line a distance of 179.03' to the E. line of Borah Road; thence N 33.00' along said E line of Borah Rd.; thence E 75.40'; thence N 66.18'; thence E 297.00'; thence S 99.18' to the point of beginning, containing 1.000 Acres, more or less,

That I have made this survey and map under the direction of Stanley Jerrett, owner of the above described property.

9/August 1983

John G. Cejka
John G. Cejka, R.L.S. 1222