

PLAT OF SURVEY

for : Mr Delbert Reuter
Route 2
Fennimore, Wi. 53809

of that part of the Northeast $\frac{1}{4}$ of the Northeast $\frac{1}{4}$ of Section 21 and that part of the Northwest $\frac{1}{4}$ of the Northwest $\frac{1}{4}$ of Section 22, all in Town 5 North, Range 3 West, North Lancaster Township, Grant County, Wisconsin, more fully described as : Commencing at the Northeast corner of said Section 21; thence N $87^{\circ}37'15''$ W along the North line thereof, 712.00' to the point of beginning; thence S $87^{\circ}37'15''$ E, 391.33' to the center of Borah Road; thence S $38^{\circ}19'28''$ E, 388.68' to the beginning of a 1433.00' radius curve to the left; thence Southeasterly, 273.59' along the arc of said curve, making a central angle of $10^{\circ}56'20''$ and a long chord of 273.17' that bears S $43^{\circ}47'38''$ E; thence S $49^{\circ}15'48''$ E, 160.22' to the beginning of a 955.00' radius curve to the left; thence Southeasterly, 138.82' along the arc of last said curve, making a central angle of $8^{\circ}19'40''$ and a long chord of 138.70' that bears S $53^{\circ}25'38''$ E; thence S $0^{\circ}20'00''$ E, 38.97'; thence S $54^{\circ}44'50''$ W, 119.71'; thence N $84^{\circ}40'40''$ W, 113.05'; thence N $63^{\circ}35'35''$ W, 110.62'; thence N $66^{\circ}14'30''$ W, 533.31'; thence N $39^{\circ}27'15''$ W, 185.08'; thence N $19^{\circ}19'50''$ W, 419.84' to the point of beginning. Containing 8.593 acres, more or less, and being subject to any and all recorded easements and rights-of-way.

I hereby certify that I have surveyed, monumented and mapped that property described hereon and that this map is a correct representation thereof in accordance with the information furnished and the official records thereof.

December 17, 1984

Bruce D. Bowden

Bruce D. Bowden R.L.S. - 1250
Schmit Engineering and Surveying
206 South Iowa Street
Dodgeville, Wi. 53533
Phone (608) 935 - 2721

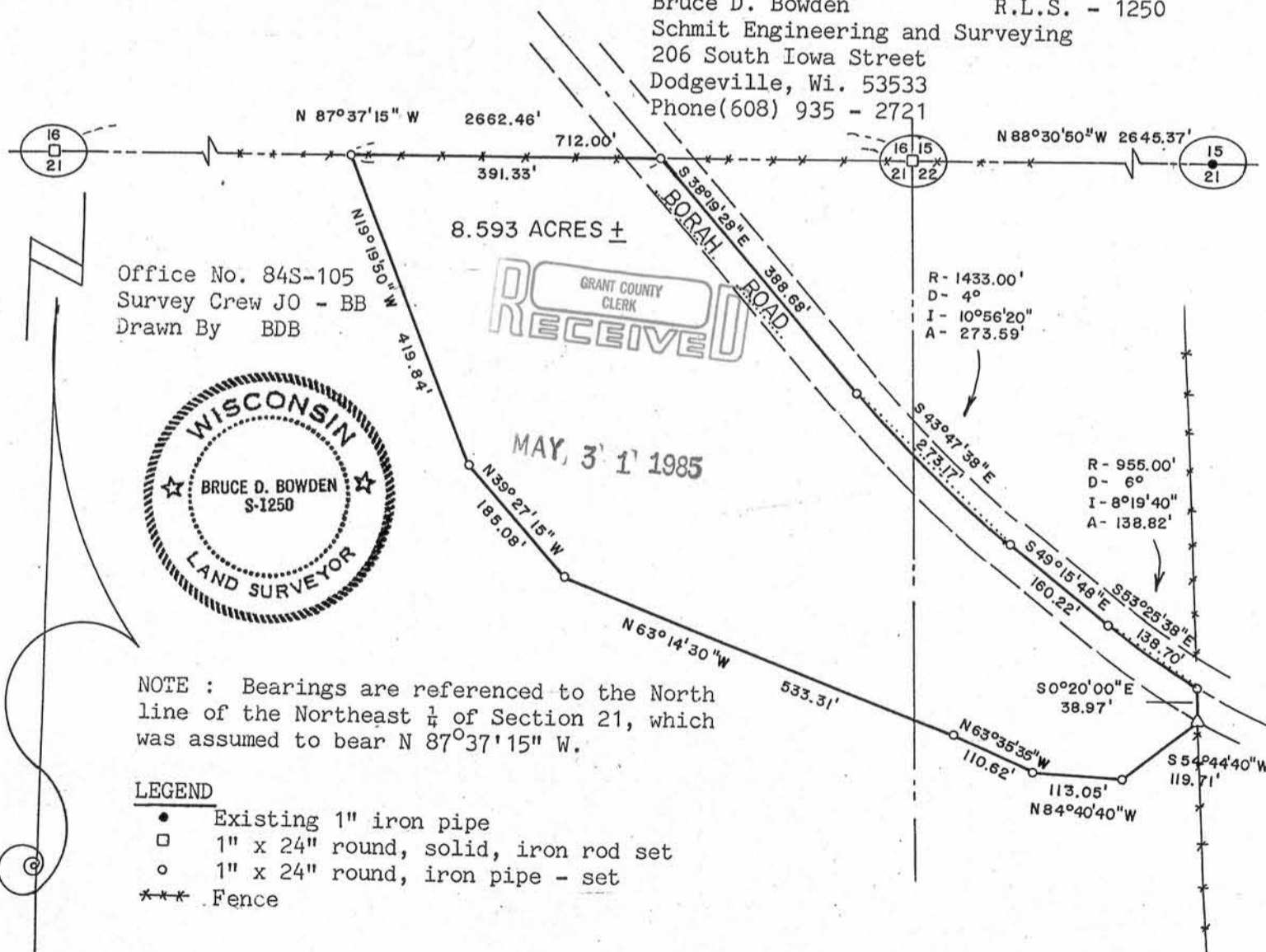

Office No. 84S-105
Survey Crew JO - BB
Drawn By BDB



NOTE : Bearings are referenced to the North line of the Northeast $\frac{1}{4}$ of Section 21, which was assumed to bear N $87^{\circ}37'15''$ W.

- LEGEND**
- Existing 1" iron pipe
 - 1" x 24" round, solid, iron rod set
 - 1" x 24" round, iron pipe - set
 - *** Fence

SCALE : 1" = 200'