

Sec. 20+29, T5N, R3W

# UDELHOVEN SURVEY

PAGE 1 OF 2

PART OF THE NE 1/4, NE 1/4, SEC 29 AND PART OF THE SE 1/4, SE 1/4, SEC 20, T5N, R3W, TOWN OF NO. LANCASTER, GRANT CO., WISC.

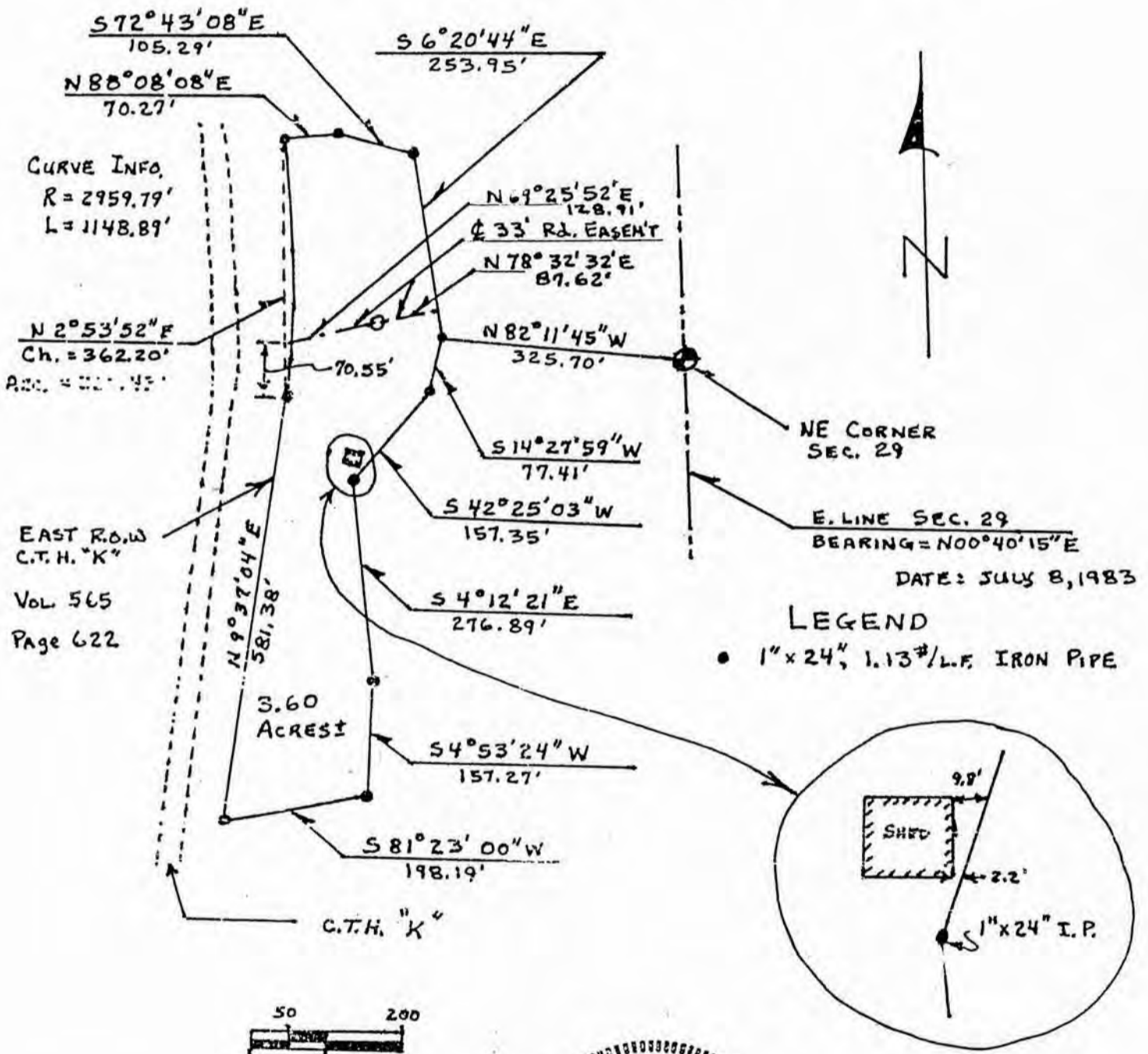

SURVEYOR'S CERTIFICATE

I, John G. Cejka, Registered Land Surveyor, hereby certify:

That I have surveyed, divided and mapped a parcel of land located in part of the NE $\frac{1}{4}$  of Section 29, Township 5 N, Range 3 W, and part of the SE $\frac{1}{4}$  of Section 20, Township 5 N, Range 3 W of the 4th Principal Meridian in Grant County, Wisconsin, more particularly described as follows:

Commencing at the NE corner of said Section 29; thence N 82° 11' 45" W 325.70 feet to the point of beginning; thence S 14° 27' 59" W 77.41 feet; thence S 42° 25' 03" W 157.35 feet; thence S 04° 12' 21" E 276.89'; thence S 04° 53' 24" W 157.27 feet; thence S 81° 23' 00" W 198.19 feet to the easterly right of way of C.T.H "K"; thence N 09° 37' 04" E 581.38 feet along said right of way; thence northerly 362.43 feet along the arc of a curve to the left of tangent whose radius is 2959.79 feet and whose chord bears N 02° 53' 52" E 362.20 feet; thence N 88° 08' 08" E 70.27 feet; thence S 72° 43' 08" E 105.29 feet; thence S 06° 20' 44" E 253.95 feet to the point of beginning.

Containing 3.60 Acres, more or less,

Subject to a 33' road easement as shown on plat,

That I have made this survey and map under the direction of Leland Udelheven, owner of the above described property.

July 8, 1983

*John G. Cejka*  
\_\_\_\_\_  
John G. Cejka, R.L.S. 1222

