

GENGLER - SCHAAF SURVEY

Sec. 16, T4N, R3W

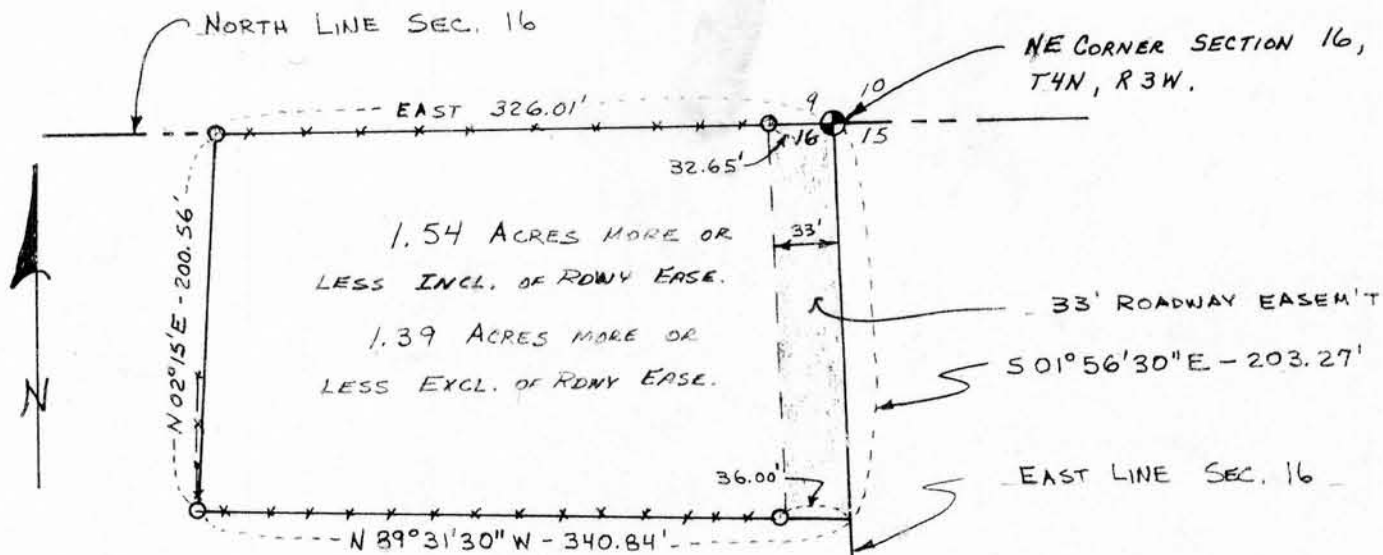

LEGEND

- O 1" x 24" I. PIPE SET
- 1.13*/L.F.
- ** EXISTING FENCE

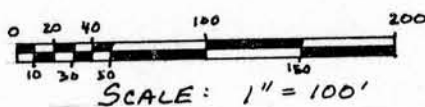

NOTE: BEARINGS REFERENCED TO THE NORTH LINE OF SEC. 16, T4N, R3W, ASSUMED BEARING DUE EAST

SUBJECT TO THE FOLLOWING EASEMENTS:
 VOL. 215 Pp 378 - UTIL.
 VOL. 268 Pp 568 - UTIL.
 VOL. 373 Pp 2 - UTIL.
 VOL. 550 Pp 688 - UTIL.

LEGAL DESCRIPTION

A parcel of land located in the NE 1/4, NE 1/4 Section 16, T4N, R3W of the 4th P.M., South Lancaster Township, Grant County, Wisconsin, described as follows:

Commencing at the NE Corner of Section 16, T4N, R3W, said corner being the point of beginning; thence S 01° 56' 30" E 203.27 feet along the Easterly line of said Section 16; thence N 89° 31' 30" W 340.84 feet; thence N 02° 15' 00" E 200.56 feet to the Northerly line of said Section 16; thence East 326.01 feet along the Northerly line of said Section 16 to the point of beginning, containing 1.54 acres, more or less, inclusive of roadway easement.

SURVEYOR'S CERTIFICATE

I, John G. Cejka, Registered Land Surveyor, hereby certify: That a survey has been performed by me or under my direct supervision, and that I have mapped and surveyed a parcel of land located in the Township of South Lancaster, Grant County, Wisconsin, as described above; That I have surveyed and mapped that property shown hereon according to the direction of Jimm Buss of Greater Grant Realty, Lancaster, Wisconsin, and that this map is a correct representation thereof, to the best of my knowledge and belief.

John G. Cejka 7-6-84
 John G. Cejka, LS # 1222 date

