

Sec. 35, T3N, R3W

SURVEY PLAT

SURVEYED FOR:
POTOSI - TENNYSON
PARK COMMISSION

LEGEND :

- ▲ SET 3/4" x 24" ROUND IRON BAR; MIN. WT. = 1.50 LBS/LIN. FT.
- FOUND 1" IRON PIPE

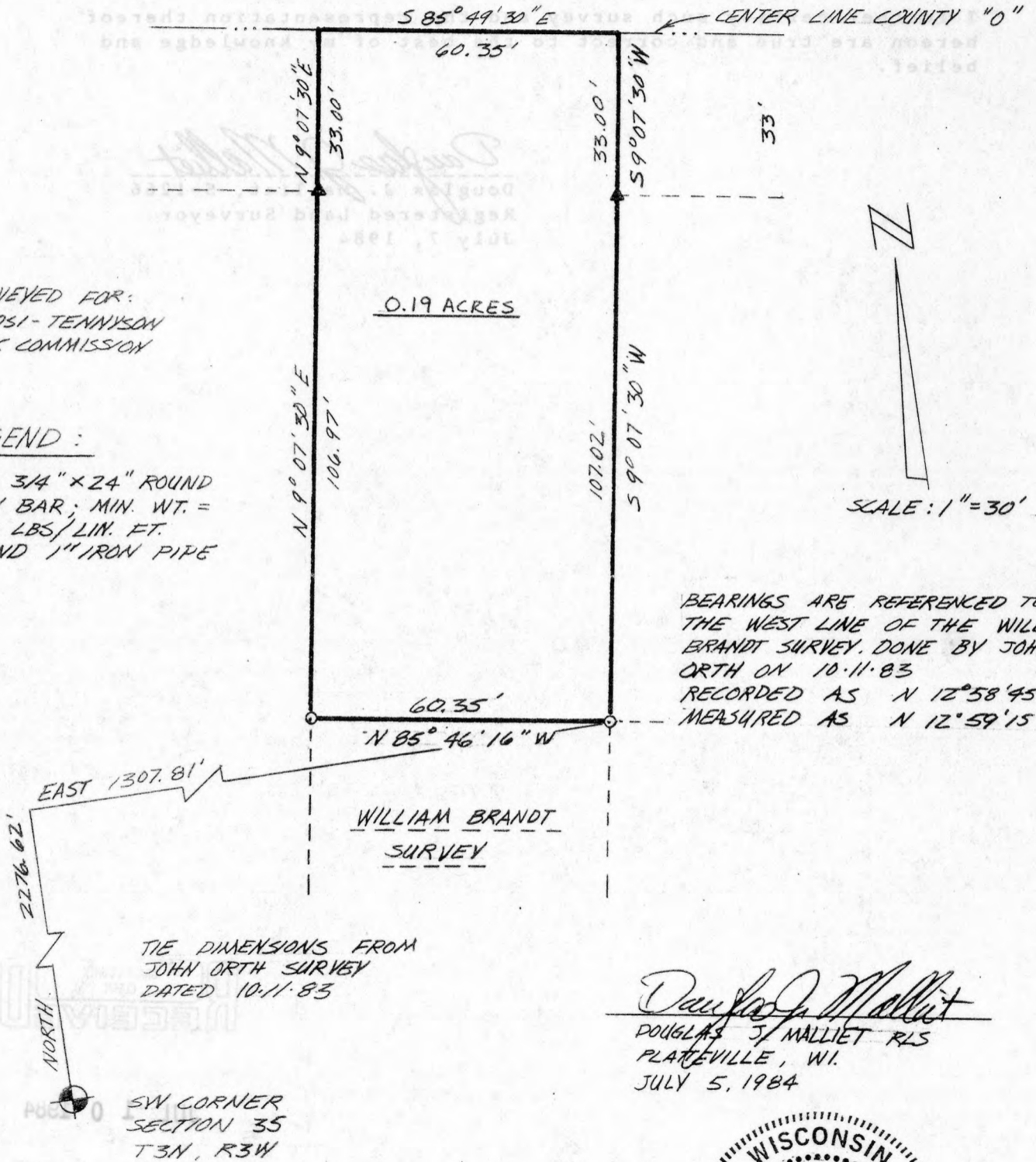

BEARINGS ARE REFERENCED TO THE WEST LINE OF THE WILLIAM BRANDT SURVEY, DONE BY JOHN ORTH ON 10-11-83
RECORDED AS N 12° 58' 45" E
MEASURED AS N 12° 59' 15" E

TIE DIMENSIONS FROM JOHN ORTH SURVEY DATED 10-11-83

WILLIAM BRANDT SURVEY

SW CORNER SECTION 35 T3N, R3W

Douglas J. Malliet
DOUGLAS J. MALLIET RLS
PLATTEVILLE, WI.
JULY 5, 1984

Douglas J. Malliet
7-784

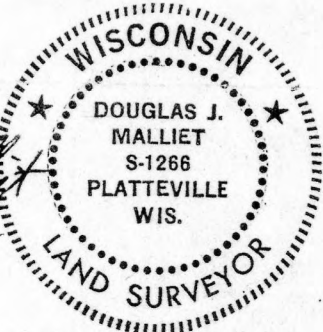

D. F. BURBACH MUNICIPAL & CIVIL ENGINEERS

LEGAL DESCRIPTION FOR POTOSI TENNYSON PARK COMMISSION

I, Douglas J. Malliet, Registered Land Surveyor, hereby certify that I have surveyed a parcel of land located in the Northwest 1/4 of the Southwest 1/4 of Section 35, Town 3 North, Range 3 West, Grant County, Wisconsin, described as follows:

Beginning at an existing one inch (1") iron pipe, recorded on a survey by John Orth of October 11, 1983, as being 2276.62 feet North and 1307.81 feet East of the Southwest corner of said Section 35; thence North 85-46-16 West, 60.35 feet; thence North 9-07-30 East, 139.97 feet to the centerline of County Highway "0"; thence South 85-49-30 East, 60.35 feet along said centerline; thence South 9-07-30 West, 140.02 feet to the point of beginning. Said parcel contains 0.19 acres. Said parcel is subject to any and all easements and right-of-ways of record.

I further certify such survey and the representation thereof hereon are true and correct to the best of my knowledge and belief.

Douglas J. Malliet
Douglas J. Malliet, S-1266
Registered Land Surveyor
July 7, 1984

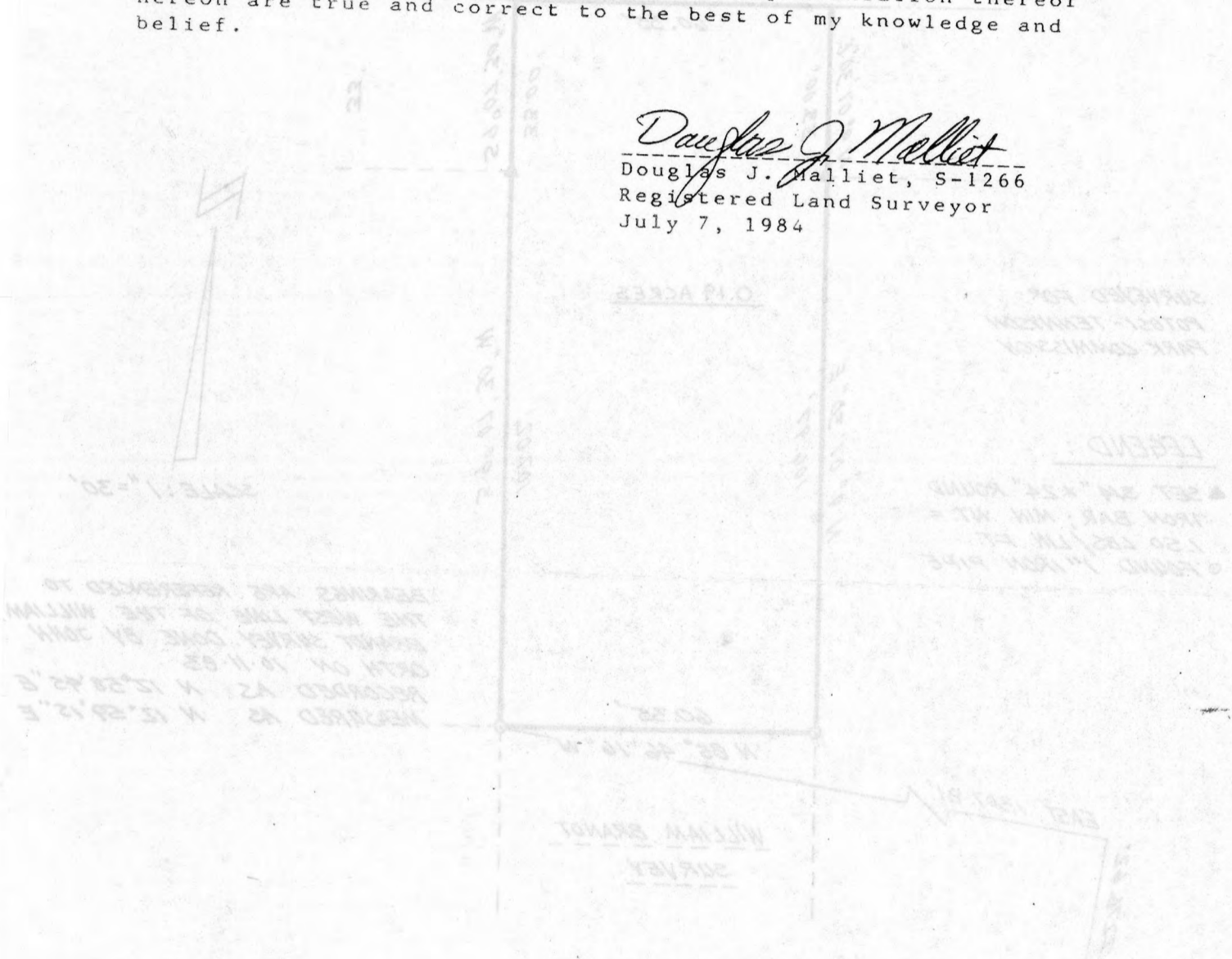

GRANT COUNTY
CLERK
RECEIVED

JUL 10 1984



D. F. BURBACH MUNICIPAL & CIVIL ENGINEERS

Box 96B, Highway 80 South • Platteville, Wisconsin 53818 • (608) 348-3262