

SURVEY PLAT

Bearings are referenced to the centerline of Main Street of the Village of Potosi, recorded as bearing $N62^{\circ}40'00''E$.

Scale: 1" = 30'

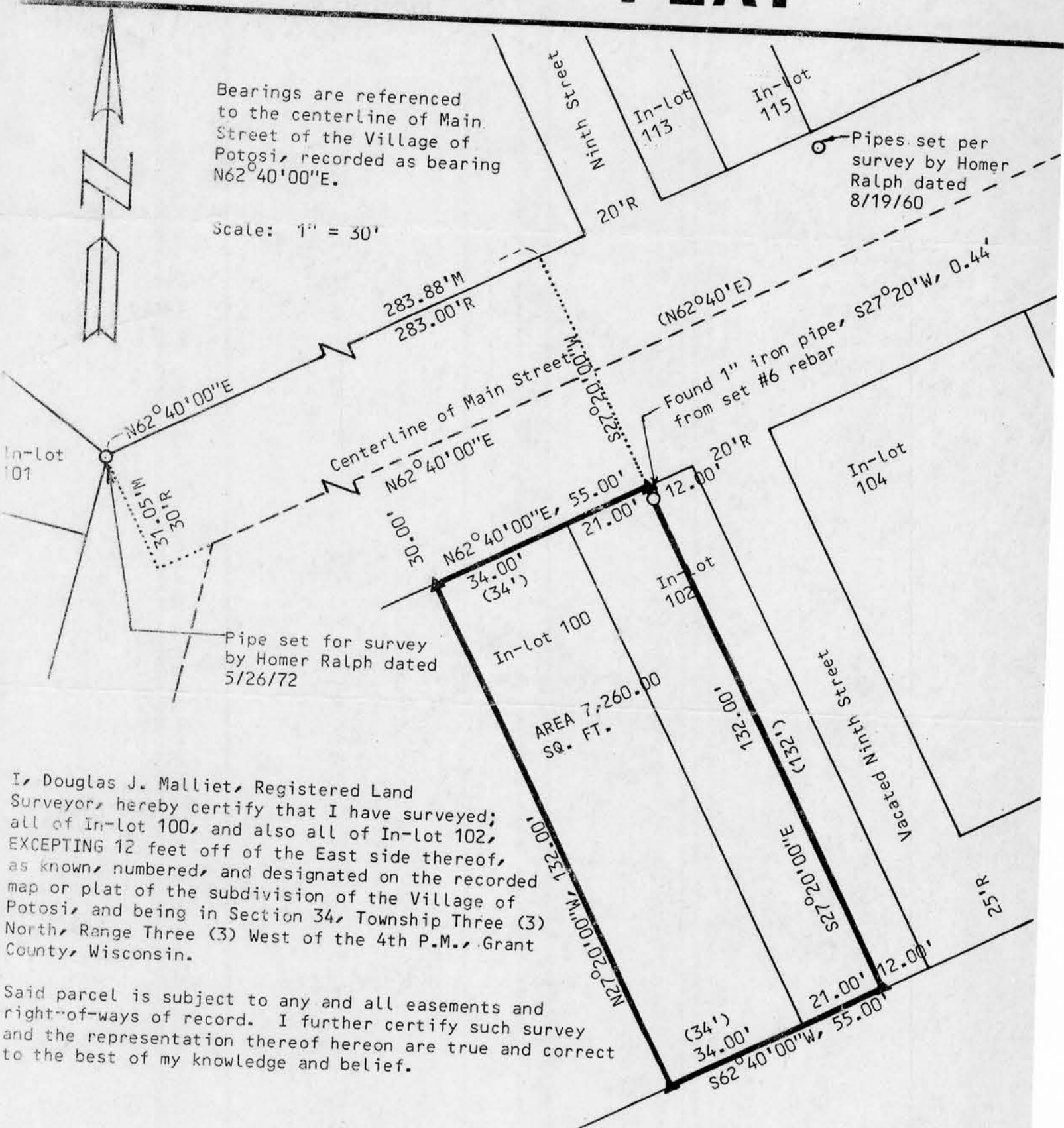

I, Douglas J. Malliet, Registered Land Surveyor, hereby certify that I have surveyed; all of In-lot 100, and also all of In-lot 102, EXCEPTING 12 feet off of the East side thereof, as known, numbered, and designated on the recorded map or plat of the subdivision of the Village of Potosi, and being in Section 34, Township Three (3) North, Range Three (3) West of the 4th P.M., Grant County, Wisconsin.

Said parcel is subject to any and all easements and right-of-ways of record. I further certify such survey and the representation thereof hereon are true and correct to the best of my knowledge and belief.

Douglas J. Malliet
 Douglas J. Malliet, S-1266
 Registered Land Surveyor
 March 9, 1935



LEGEND
 ▲ = Set 3/4" x 24" round iron bar; min. wt. = 1.50 lbs./lin. ft.

○ = Found 1" iron pipe

() or R = Recorded Surveyed for:

Potosi State Bank
 Potosi, Wisconsin

D. F. BURBACH MUNICIPAL & CIVIL ENGINEERS

Box 96B, Highway 80 South • PLATTEVILLE, WISCONSIN 53818 • (608) 348-3262

GRANT COUNTY ALDERMAN
 MAR 22 1985
 RECEIVED