

# PLAT OF SURVEY

PARCEL II  
3,135.3 Sq. Ft.

FOR: WISCONSIN DAIRIES  
ROUTE 3  
BARABOO, WI. 53913  
% LARRY SCHMIT  
206 S. IOWA ST.  
DODGEVILLE, WI. 53533

WASHINGTON STREET

STREET

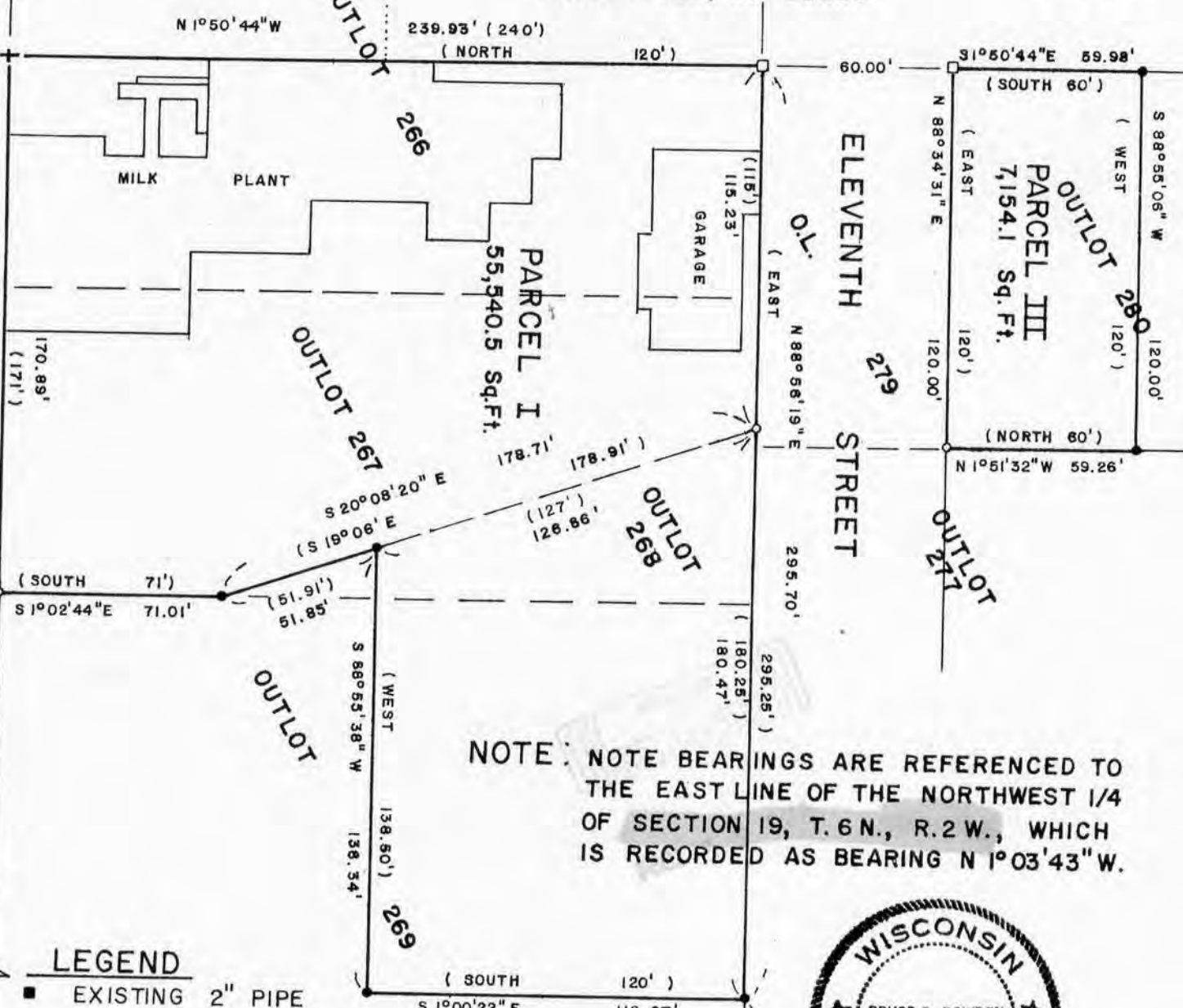

NOTE: NOTE BEARINGS ARE REFERENCED TO THE EAST LINE OF THE NORTHWEST 1/4 OF SECTION 19, T.6N., R.2 W., WHICH IS RECORDED AS BEARING N 1°03'43"W.

### LEGEND

- EXISTING 2" PIPE
- EXISTING 1" PIPE
- + EXISTING CHISELED CROSS IN CONCRETE
- 2" x 30" IRON PIPE - SET
- 1" x 24" IRON PIPE - SET
- ⊕ 3/8" HOLE DRILLED IN CONCRETE
- ( ) RECORDED AS
- OUTLOT BOUNDARY



August 24, 1984  
BRUCE D. BOWDEN  
704 NORTH MAIN STREET  
DODGEVILLE, WI. 53533  
PHONE (608) 935 - 5513

BLOCK II OF THE ORIGINAL PLAT OF FENNIMORE

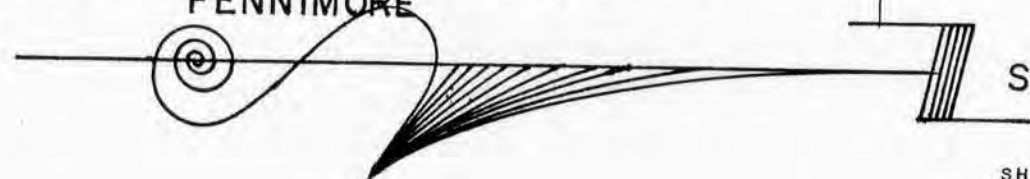

SCALE: 1" = 50'

DESCRIPTIONS :

PARCEL I

Outlot 267 and parts of Outlots 266, 268 and 269 of the Assessor's Plat of the City of Fennimore in the Southeast 1/4 of the Northwest 1/4 of Section 19, Town 6 North, Range 2 West, Grant Couy, Wisconsin, more fully described as : Commencing at the Southwest corner of Block 11 of the Original Plat of the Village (now City) of Fennimore; thence S 88°56' 14" W, along the North line of Twelfth Street, 423.91' to a 1" iron pipe and the point of beginning; thence continuing S 88°56'14" W along Twelfth Street, 170.89' to a chiseled cross in the concrete sidewalk; thence N 1°50'44" W along the East line of Washington Street, 239.93' to a 2" iron pipe; thence N 88°56'19" E along the South line of Eleventh Street, 295.70' to a 1" iron pipe; thence S 1°00'22" E, 119.87'; thence S 88°55'38" W, 138.34' to a 1" iron pipe on the West line of Outlot 268; thence S 20°08'20" E, 51.85' to a 1" iron pipe at the South corner of said Outlot 268; thence S 1°02'44" E, 71.01' to the Southeast corner of Outlot 267 and the point of beginning. Containing 1.275 acres, more or less, and being subject to any and all recorded easements and rights-of-way.

PARCEL II

Part of Outlot 266 of the Assessor's Plat of the City of Fennimore in the Southeast 1/4 of the Northwest 1/4 of Section 19, Town 6 North, Range 2 West, Grant County, Wisconsin, more fully described as : Commencing at the Southwest corner of Block 11 of the Original Plat of the Village (now City) of Fennimore; thence S 88°56'14" W along the North line of Twelfth Street, 654.80' to a hole drilled in the concrete sidewalk and the point of beginning; thence N 1°48'26" W along the West line of Washington Street, 120.06' to a 1" iron pipe; thence S 88°57' 09" W, 25.39' to a 1" iron pipe on the West line of Outlot 266; thence S 1°06'18" East, 120.06' to a cross chiseled in the concrete sidewalk at the Southwest corner of Outlot 266; thence N 88°56'14" E, 26.86' to the point of beginning. Containing 0.072 acres, more or less, and being subject to any and all recorded easements and rights-of-way.

PARCEL III

That part of Outlot 280 of the Assessor's Plat of the City of Fennimore ( recorded as the South 60' thereof ) in the Southeast 1/4 of the Northwest 1/4 of Section 19, Town 6 North, Range 2 West, Grant County, Wisconsin, more fully described as : Commencing at the Southwest corner of Block 11 of the Original Plat of the Village (now City) of Fennimore; thence S 88°56'14" W along the North line of Twelfth Street, 594.80' to a cross chiseled in the concrete sidewalk; thence N 1°50'44" W along the East line of Washington Street, 299.93' to a 2" iron pipe at the point of beginning; thence N 88°34'31" E along the North line of Eleventh Street, 120.00' to a 1" iron pipe; thence N 1°52'32" W, 59.26' to a 1" iron pipe; thence S 88°55'06" W, 120.00' to a 1" iron pipe on the East line of Washington Street that is recorded as being 600' West and 180' South of the Northwest corner of Block 10 of the Original Plat of Fennimore; thence S 1°50'44" E, 59.98' to the point of beginning at the Southwest corner of said Outlot 280. Containing 0.164 acres, more or less, and being subject to any and all recorded easements and rights-of-way.

I hereby certify that I have surveyed, monumented and mapped that property described hereon according to the official records thereof and that this map is a correct representation thereof to the best of my knowledge and belief.

August 25, 1984



*Bruce D. Bowden*

Bruce D. Bowden R.L.S. - 1250  
704 North Main Street  
Dodgeville, Wi. 53533  
Phone(608) 935 - 5513