

# PLAT OF SURVEY

for **CITY OF FENNIMORE**  
860 LINCOLN AVENUE  
FENNIMORE, WI. 53809

OF PART OF THE NORTHEAST 1/4 OF THE NORTHWEST 1/4 OF SECTION 19,  
TOWN 6 NORTH, RANGE 2 WEST, CITY OF FENNIMORE, GRANT COUNTY,  
WISCONSIN, MORE FULLY DESCRIBED AS: COMMENCING AT THE NORTHEAST  
CORNER OF THE NORTHWEST 1/4; THENCE S 89°02'30"W ALONG THE NORTH LINE THEREOF,  
1210.13'; THENCE S 0°57'30"E, 33.00' TO THE POINT OF BEGINNING; THENCE S 89°02'30"W,  
86.78'; THENCE S 55°46'35"E, 1186.52'; THENCE N 1°25'40"W, 61.53'; THENCE N 55°46'35"W,  
1079.73' TO THE POINT OF BEGINNING, CONTAINING 1.30 ACRES, MORE OR LESS, AND BEING  
SUBJECT TO ANY AND ALL RECORDED EASEMENTS AND RIGHTS-OF-WAY.

NORTHEAST CORNER OF  
NORTHWEST 1/4 OF  
SECTION 19

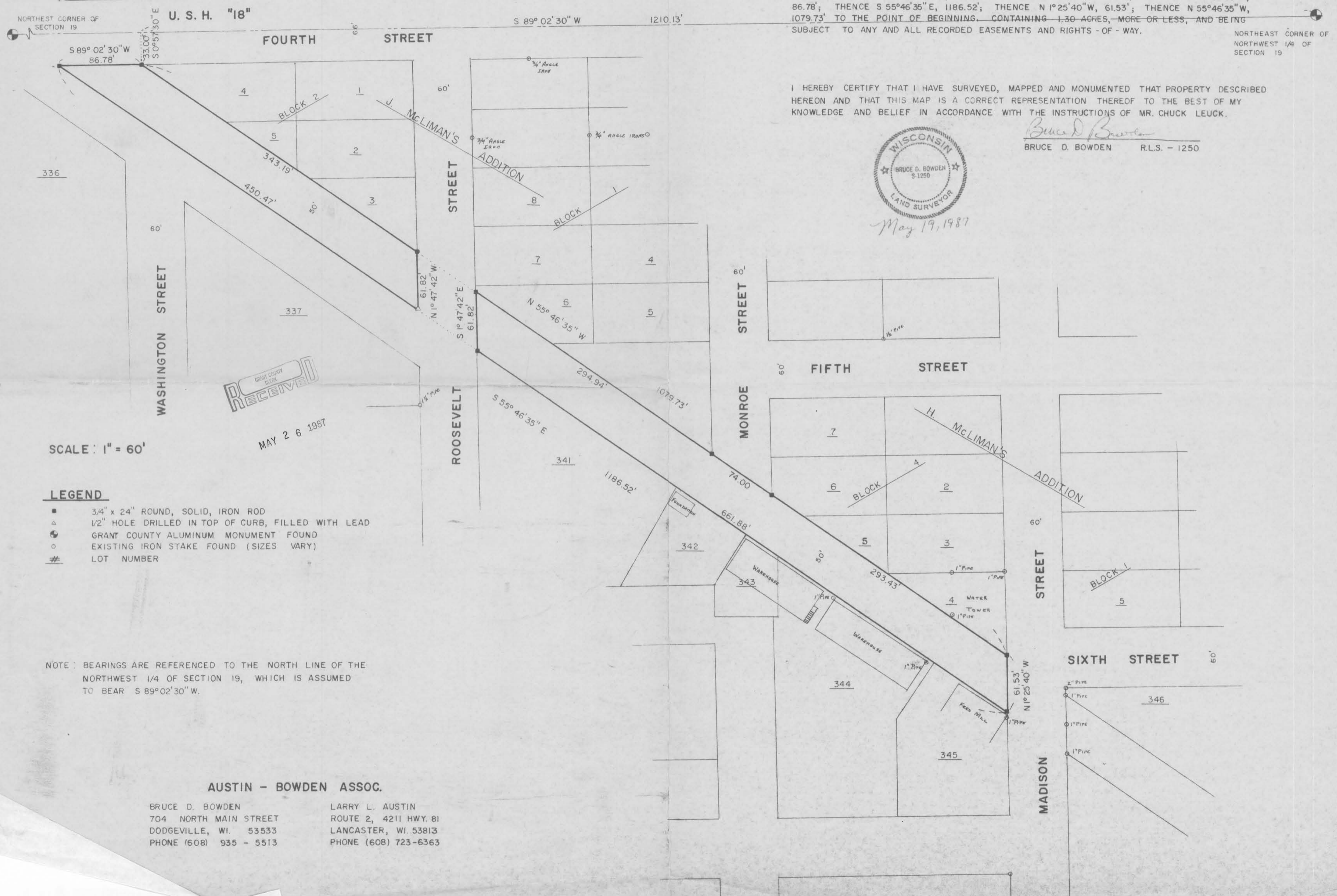

I HEREBY CERTIFY THAT I HAVE SURVEYED, MAPPED AND MONUMENTED THAT PROPERTY DESCRIBED  
HEREON AND THAT THIS MAP IS A CORRECT REPRESENTATION THEREOF TO THE BEST OF MY  
KNOWLEDGE AND BELIEF IN ACCORDANCE WITH THE INSTRUCTIONS OF MR. CHUCK LEUCK.



*Bruce D. Bowden*  
BRUCE D. BOWDEN R.L.S. - 1250

GRANT COUNTY  
RECEIVED  
MAY 26 1987

SCALE: 1" = 60'

**LEGEND**

- 3/4" x 24" ROUND, SOLID, IRON ROD
- △ 1/2" HOLE DRILLED IN TOP OF CURB, FILLED WITH LEAD
- GRANT COUNTY ALUMINUM MONUMENT FOUND
- EXISTING IRON STAKE FOUND (SIZES VARY)
- # LOT NUMBER

NOTE: BEARINGS ARE REFERENCED TO THE NORTH LINE OF THE  
NORTHWEST 1/4 OF SECTION 19, WHICH IS ASSUMED  
TO BEAR S 89°02'30"W.

**AUSTIN - BOWDEN ASSOC.**

BRUCE D. BOWDEN  
704 NORTH MAIN STREET  
DODGEVILLE, WI. 53533  
PHONE (608) 935 - 5513

LARRY L. AUSTIN  
ROUTE 2, 4211 HWY. 81  
LANCASTER, WI. 53813  
PHONE (608) 723-6363