

# PLAT OF SURVEY

FOR **CITY OF FENNIMORE**

860 LINCOLN AVENUE  
FENNIMORE, WI. 53809

BY **BRUCE D. BOWDEN, R.L.S. - 1250**  
**40** 704 NORTH MAIN STREET  
DODGEVILLE, WI. 53533  
PHONE (608) 935 - 5513

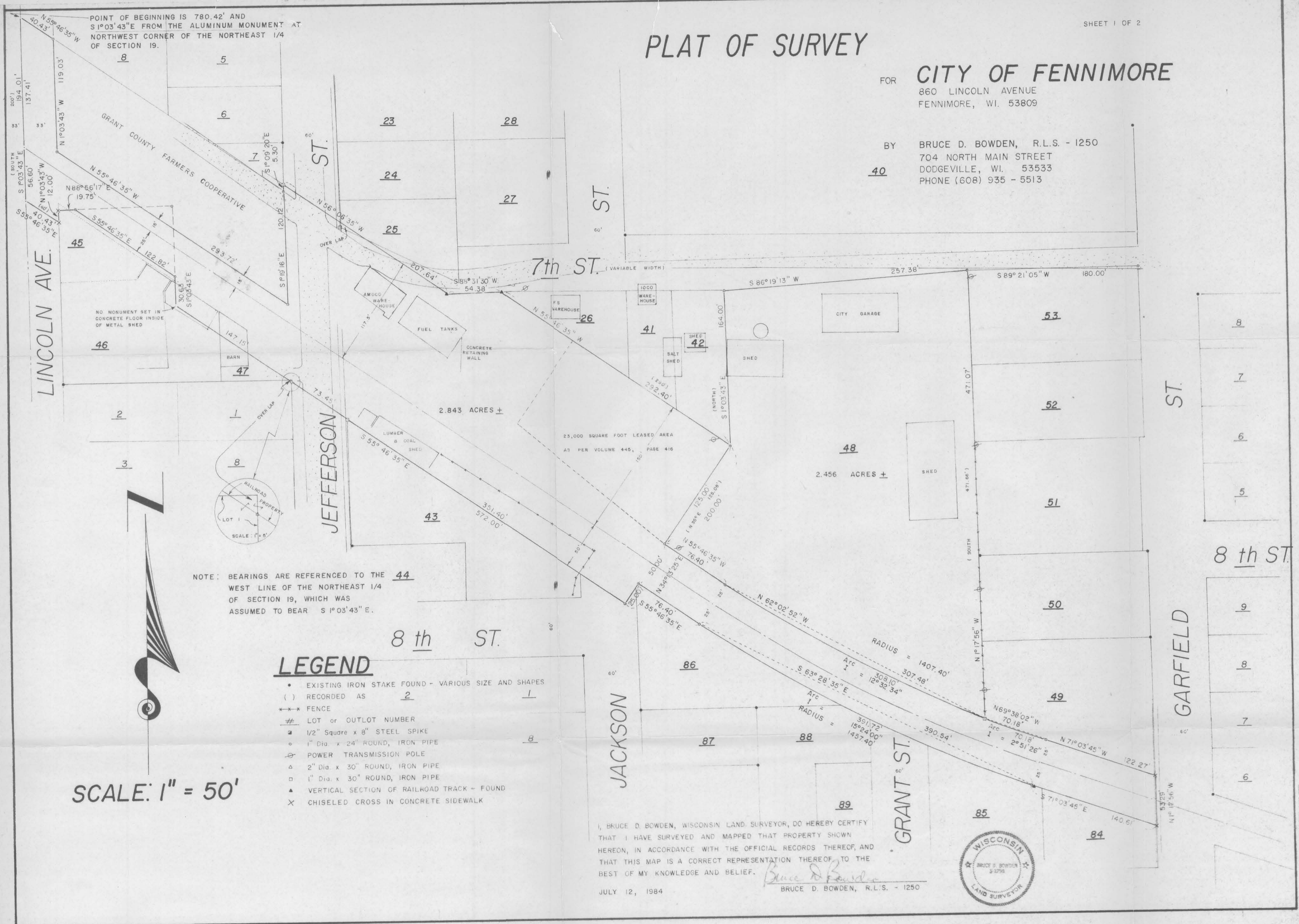

NOTE: BEARINGS ARE REFERENCED TO THE WEST LINE OF THE NORTHEAST 1/4 OF SECTION 19, WHICH WAS ASSUMED TO BEAR S 1° 03' 43" E.

## LEGEND

- EXISTING IRON STAKE FOUND - VARIOUS SIZE AND SHAPES
- ( ) RECORDED AS
- \*\*\* FENCE
- # LOT or OUTLOT NUMBER
- ▣ 1/2" Square x 8" STEEL SPIKE
- 1" Dia. x 24" ROUND, IRON PIPE
- ⊕ POWER TRANSMISSION POLE
- △ 2" Dia. x 30" ROUND, IRON PIPE
- 1" Dia. x 30" ROUND, IRON PIPE
- ▲ VERTICAL SECTION OF RAILROAD TRACK - FOUND
- X CHISELED CROSS IN CONCRETE SIDEWALK

SCALE: 1" = 50'

I, BRUCE D. BOWDEN, WISCONSIN LAND SURVEYOR, DO HEREBY CERTIFY THAT I HAVE SURVEYED AND MAPPED THAT PROPERTY SHOWN HEREON, IN ACCORDANCE WITH THE OFFICIAL RECORDS THEREOF, AND THAT THIS MAP IS A CORRECT REPRESENTATION THEREOF TO THE BEST OF MY KNOWLEDGE AND BELIEF.

*Bruce D. Bowden*  
BRUCE D. BOWDEN, R.L.S. - 1250

JULY 12, 1984

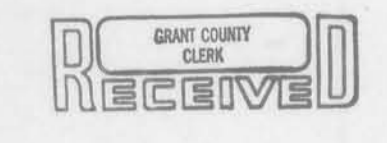

AUG 13 1984