

PLAT OF SURVEY

That part of the Northwest $\frac{1}{4}$ of the Northeast $\frac{1}{4}$ of Section 19, Town 6 North, Range 2 West, City of Fennimore, Grant County, Wisc., more fully described as: Lot 6 of Perkins Addition and that part of Lot 14 of the Assessor's Plat described as commencing at the Northwest corner of the said Northeast $\frac{1}{4}$; thence East along the North line thereof, 153.00'; thence S $0^{\circ}05'05''$ W, 203.00' to a $\frac{3}{4}$ " steel rod and the point of beginning; thence continuing S $0^{\circ}05'05''$ W, 118.15' to the Northwest corner of the aforesaid Lot 6; thence N $89^{\circ}25'40''$ E, 119.93' to a $\frac{1}{2}$ " steel rod at the Northeast corner of said Lot 6; thence N $0^{\circ}06'05''$ E along the westerly line of Jefferson Street, 116.95' to a $\frac{3}{4}$ " steel rod; thence West, 119.96' to the point of beginning.

I hereby certify that I have surveyed the property described hereon and that this map is a correct representation thereof in accordance with the information furnished.

September 1, 1978

Bruce D. Bowden

Bruce D. Bowden

R.L.S.-1250

NOTE: Bearings are referenced to the North line of the Northeast $\frac{1}{4}$ of Section 19, which is recorded as East.

LEGEND

- $\frac{3}{4}$ " x 24" round steel rod - set
- ⊗ Power transmission pole
- () Recorded as

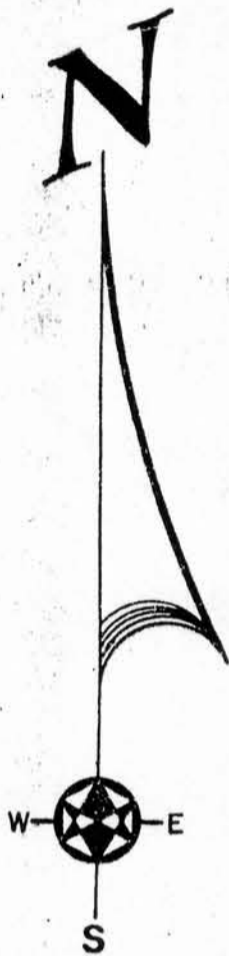

FOURTH STREET

EXISTING CAST ALUMINUM MONUMENT EAST 153.00'
 EXISTING BRASS CAP FOUND 1.2' ± 855° E OF ALUMINUM MONUMENT

Surveyed for :
 Mr. Roger Schrader
 1750 12th Street
 Fennimore, Wisc. 53809

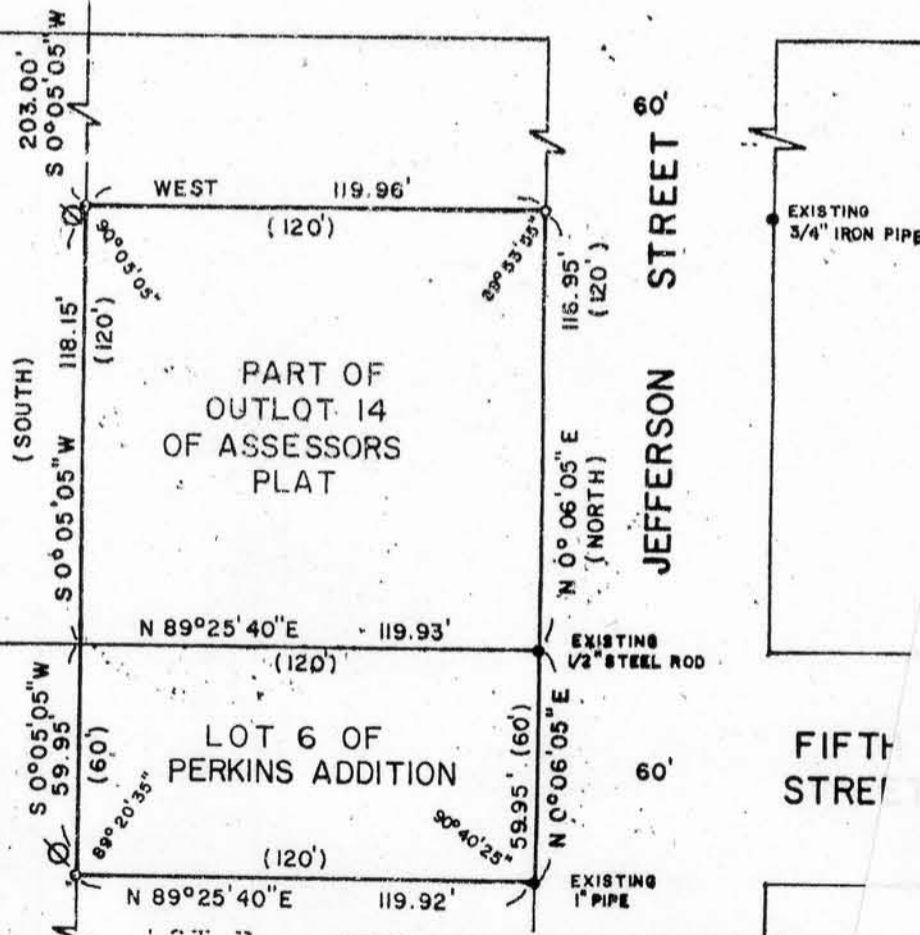

NOV 18 1985

RECEIVED

BOOK D-2 PAGE 11
 JOB NO. D-78049
 CHECKED B D B
 DRAWN BY G D L

SCALE: 1" = 50'

TALARCZYK & ASSOC., INC

110 E. Division Street
 DODGEVILLE, WI 53533

Phone 608/935-5301