

MAY 26 1987

PLAT OF SURVEY

for Dr. Eulogio Aguilar
720 Cleveland Street
Fennimore, Wi. 53809

That part of the Northeast 1/4 of the Northeast 1/4 of Section 19, Town 6 North, Range 2 West, City of Fennimore, Grant County, Wisconsin, described as: Commencing at the Northeast corner of the Northeast 1/4 of Section 19; thence S 89°01'43" W along the North line thereof, 1212.75'; thence S 3°34'33" W, 33.10' to the South line of Fourth Street and the point of beginning; thence continuing S 3°34'33" W, 58.30'; thence S 70°47'56" E, 90.21'; thence S 2°18'32" W, 101.78'; thence S 18°35'25" E, 68.87'; thence N 57°47'53" E, 494.66' to the South line of Fourth Street; thence S 89°01'43" W, 518.05' to the point of beginning. Containing 1.474 acres, more or less, and being subject to any and all recorded easements and rights-of-way.

I, Bruce D. Bowden, Registered Wisconsin Land Surveyor, do hereby certify that I have surveyed, mapped and monumented that property described hereon and that this map is a correct representation thereof to the best of my knowledge and belief in accordance with the instructions of Dr. Eulogio Aguilar.

Bruce D. Bowden

Bruce D. Bowden R.L.S. - 1250

May 24, 1987
Date

Austin - Bowden Assoc.

Bruce D. Bowden
704 North Main Street
Dodgeville, Wi. 53533
Phone (608) 935 - 5513

Larry L. Austin
Route 2, 4211 Hwy 81
Lancaster, Wi. 53813
Phone (608) 723-6363



Note: Bearings are referenced to the East line of the Northeast 1/4 of Section 19, Town 6 North, Range 2 West, which is recorded as bearing N 0°34'05" W.

- LEGEND
- Existing County Aluminum Monument
 - 3/4" x 24" Round, Solid, Iron Rod

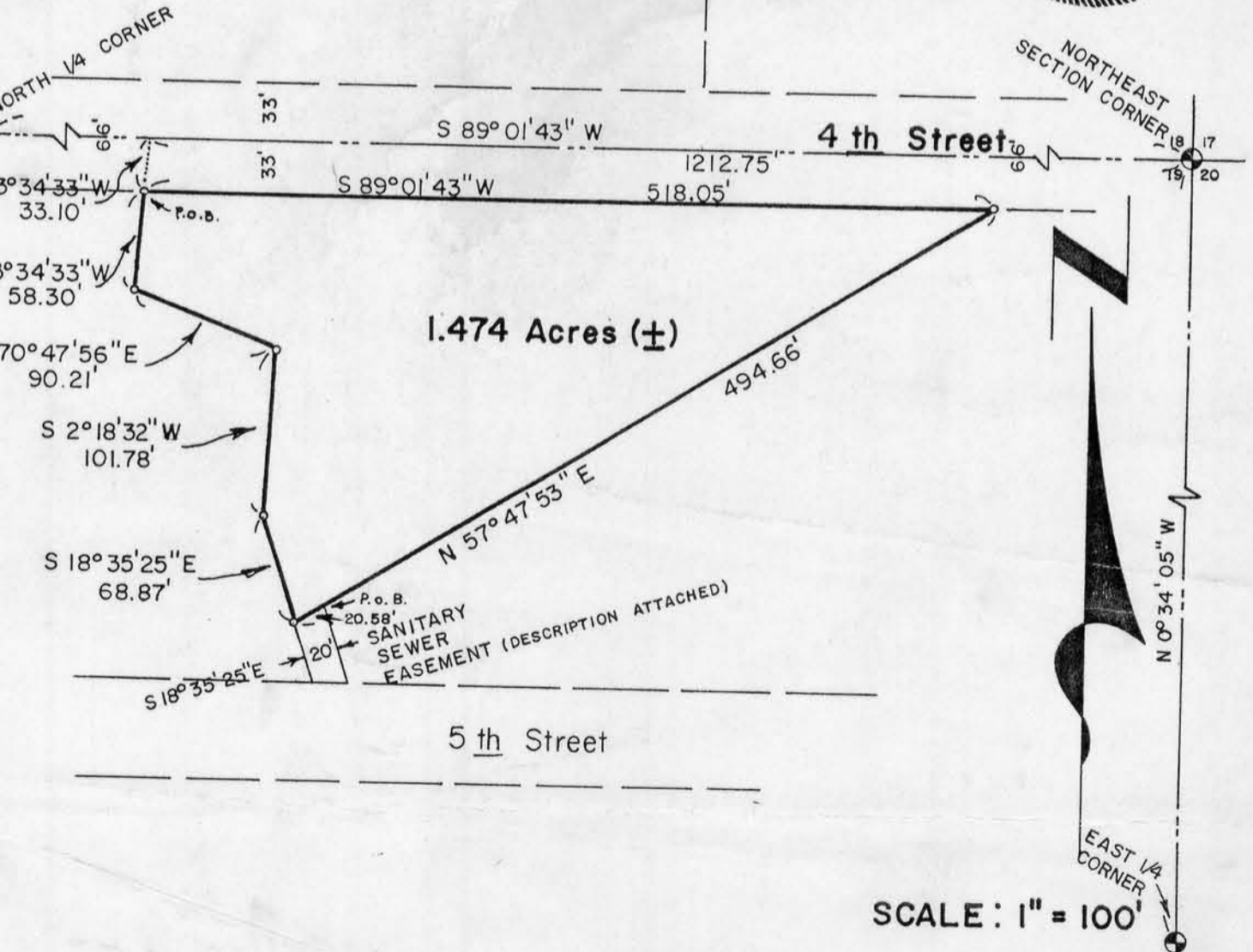

SCALE: 1" = 100'