



PLAT OF SURVEY

FOR

SCALE 1" = 100'

JACK KUSSMAUL

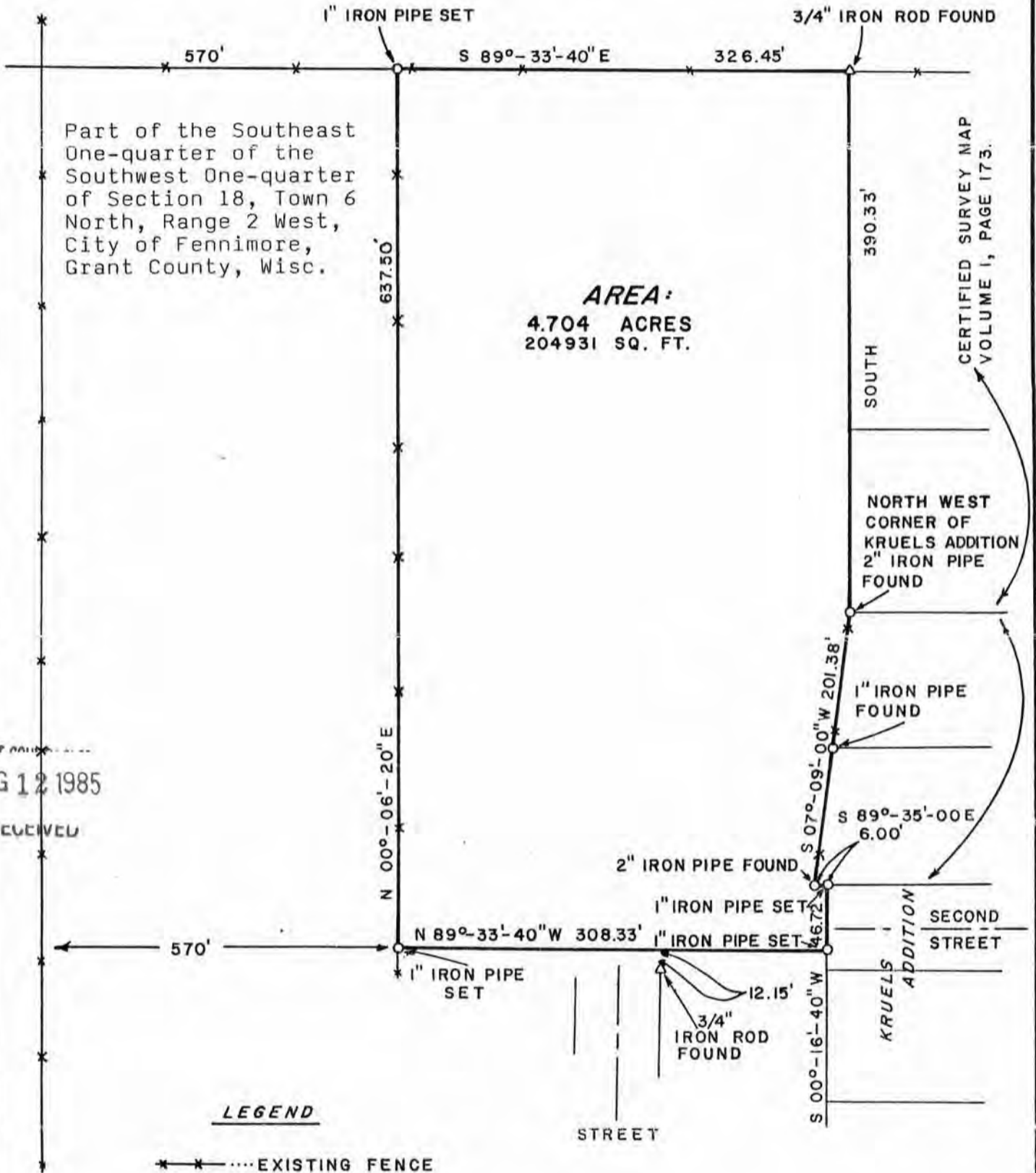

RECEIVED
 AUG 12 1985

CERTIFIED SURVEY MAP
 VOLUME I, PAGE 173.

" I HAVE SURVEYED THE ABOVE DESCRIBED PROPERTY, AND THE ABOVE MAP IS A TRUE REPRESENTATION THEREOF AND SHOWS THE SIZE AND LOCATION OF THE PROPERTY, ITS EXTERIOR BOUNDARIES, THE LOCATION AND DIMENSIONS OF ALL STRUCTURES THEREON, FENCES, ROADWAYS, APPARENT EASEMENTS AND ENCROACHMENTS, IF ANY.

THIS SURVEY IS MADE FOR THE EXCLUSIVE USE OF THE PRESENT OWNERS OF THE PROPERTY, AND ALSO THOSE WHO PURCHASE, MORTGAGE OR GUARANTEE THE TITLE THEREOF, WITHIN ONE (1) YEAR FROM DATE HEREOF; AND AS TO THEM I HEREBY CERTIFY THAT SAID SURVEY AND THE ABOVE MAP WERE MADE IN ACCORDANCE WITH ACCEPTABLE PROFESSIONAL STANDARDS AND THAT THE INFORMATION CONTAINED HEREON IS, TO THE BEST OF MY KNOWLEDGE, INFORMATION AND BELIEF A TRUE AND ACCURATE REPRESENTATION THEREOF.



DATED August 7, 1985

Benchmark Surveys, Inc.

P.O. Box 486 (608) 583-2333
Richland Center, WI 53581

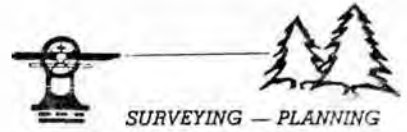

Matthew J. Janiak ■ Registered Land Surveyor ■ Richland County Surveyor

August 1, 1985

Description for: United Methodist Church, Fennimore, WI.
Attorney Jack Kussmaul

All that part of the Southeast One-quarter of the Southwest One-quarter of Section 18, Town 6 North, Range 2 West, City of Fennimore, Grant County, Wisconsin, bounded and described as follows:

Commencing at the Northwest Corner of Kreul's Addition, a recorded subdivision plat; thence S-07°-09'-00"-W, along the Westerly Line of Kreul's Addition, 201.38 feet; thence S-89°-35'-00"-E, along said Westerly Line, 6.00 feet; thence S-00°-16'-40"-W, along the Westerly Line of Kreul's Addition, 46.72 feet; thence N-89°-33'-40"-W, 308.33 feet; thence N-00°-06'-20"-E, 637.50 feet; thence S-89°-33'-40"-E, 326.45 feet to the Northwest Corner of Certified Survey Map No. 145, recorded in Volume 1, on Page 173 of Certified Survey Maps; thence South, along the West Line of said Certified Survey Map, 390.33 feet to the place of commencement, containing 4.704 acres of land.

BENCHMARK SURVEYS INC.

P.O. BOX 486 (608) 583-2333
RICHLAND CENTER, WI 53581



SURVEYING — PLANNING

MATTHEW J. JANIAK
REGISTERED LAND SURVEYOR
RICHLAND COUNTY SURVEYOR



CRABT COULD...
AUG 12 1985

RECEIVED

SHEET 2 OF 2