

BENCHMARK SURVEYS, INC.

P. O. BOX 486
RICHLAND CENTER, WISCONSIN 53581

PLAT OF SURVEY

FOR

JEAN PARRISH



DESCRIPTION

SCALE 1" = 50'

All that part of the Northeast One-quarter (NE $\frac{1}{4}$) of the Northwest One-quarter (NW $\frac{1}{4}$) of Section 9, Town 5 North, Range 2 West, Town Liberty, Grant County, Wisconsin bounded and described as follows:

Commencing at the Northwest Corner of Section 9; Thence S-00°-06'-56"-W, 921.34 feet; Thence East, 1690.77 feet to the place of beginning of the parcel hereinafter described; Thence N-73°-10'-00"-E, 189.00 feet; Thence S-18°-42'-00"-E, 171.75 feet to a point on the centerline of C. T. H. "E"; Thence 200.84 feet along the arc of said curve, Radius of 1308.0 feet the center of which lies to the Northwest, Chord Bearing S-77°-26'-16"-W, 200.65 feet; Thence N-14°-50'-00"-W, 156.81 feet to the place of beginning, containing 0.745 Acres of land, and being subject to any and all recorded easements and right-of-ways.

LEGEND

○ - 1" X 24" IRON PIPE, 1.13 LBS PER LINEAL FOOT, PLACED.

▷ - ANGLE IRON CORNER POST.

BEARINGS REFERENCED TO CERTIFIED SURVEY MAP NO. 226

GRANT COUNTY CLERK
RECEIVED
APR 18 1985

GRANT COUNTY CLERK
RECEIVED
APR 18 1985

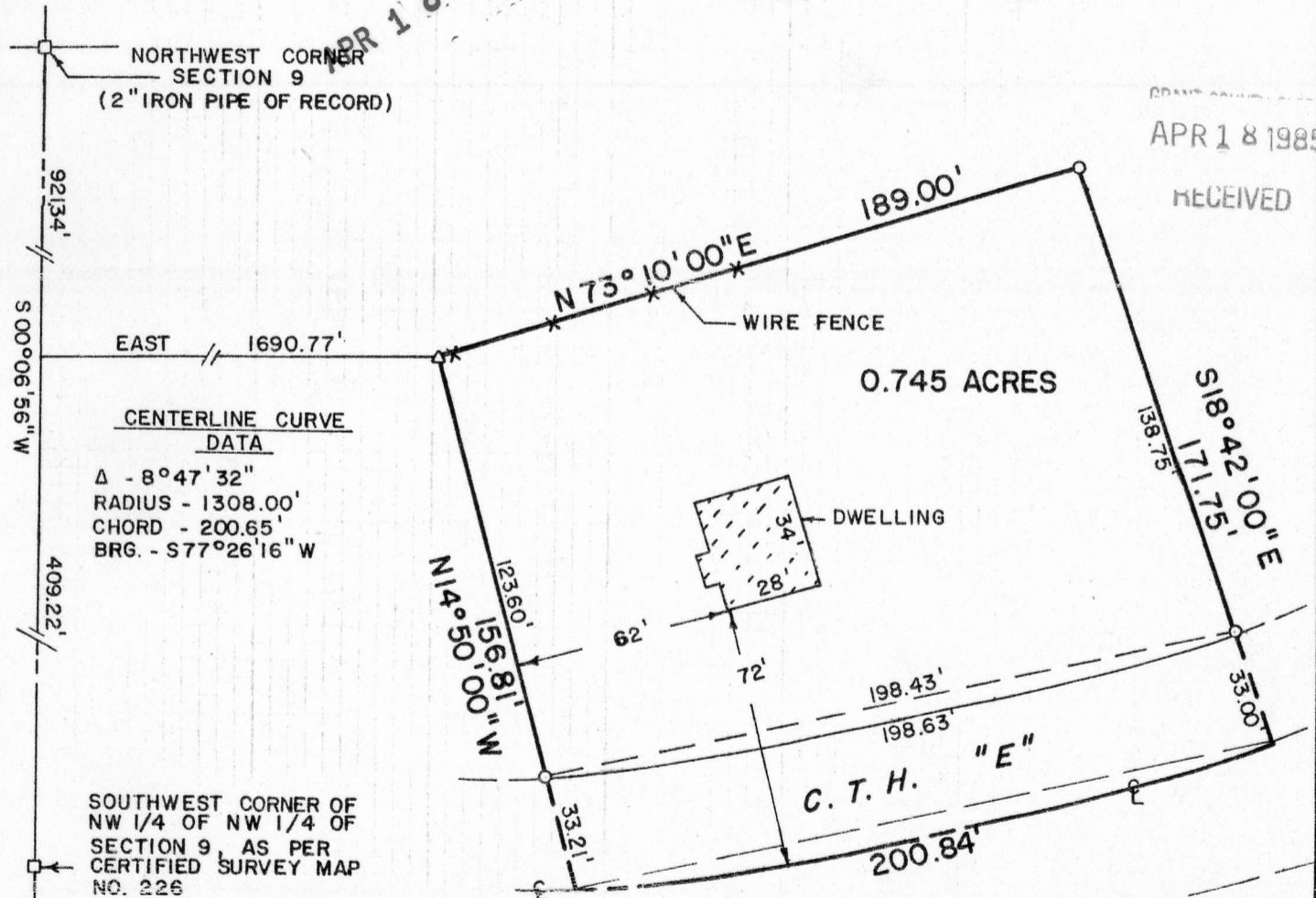

" I HAVE SURVEYED THE ABOVE DESCRIBED PROPERTY, AND THAT THE ABOVE MAP IS A TRUE REPRESENTATION THEREOF AND SHOWS THE SIZE AND LOCATION OF THE PROPERTY, ITS EXTERIOR BOUNDARIES, THE LOCATION AND DIMENSIONS OF ALL STRUCTURES THEREON, FENCES, APPARENT EASEMENTS AND ROADWAYS, OR ENCROACHMENTS, IF ANY. THIS SURVEY IS MADE FOR THE EXCLUSIVE USE OF THE PRESENT OWNERS OF THE PROPERTY, AND ALSO THOSE WHO PURCHASE, MORTGAGE OR GUARANTEE THE TITLE THEREOF, WITHIN ONE (1) YEAR FROM DATE HEREOF; AND AS TO THEM I HEREBY CERTIFY THAT SAID SURVEY AND THE ABOVE MAP WERE MADE IN ACCORDANCE WITH ACCEPTABLE PROFESSIONAL STANDARDS AND THAT THE INFORMATION CONTAINED HEREON IS, TO THE BEST OF MY KNOWLEDGE, INFORMATION AND BELIEF A TRUE AND ACCURATE REPRESENTATION THEREOF."

DATED THIS 13TH DAY OF MARCH, 1985

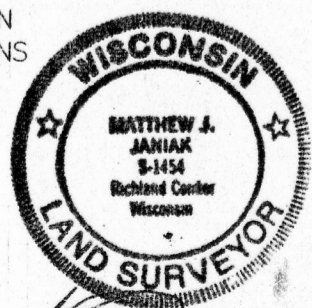

Matthew J. Janiak
MATTHEW J. JANIAK, S-1454
REGISTERED LAND SURVEYOR