

Sec. 35, T4N, R2W

BAKER SURVEY

PART OF THE SE 1/4 OF NE 1/4, SEC. 35, T4N, R2W, TOWN OF ELLENBORD, GRANT COUNTY, WISCONSIN.

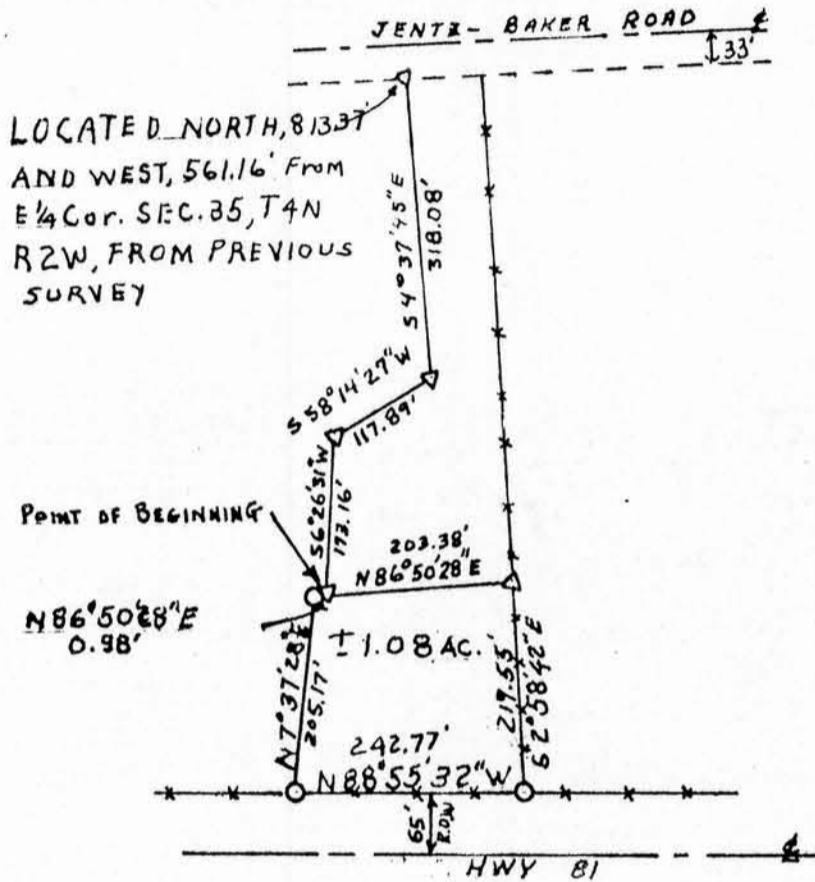

LEGEND  
 Δ EXISTING 1" IRON PIPE  
 ○ 1" X 24", 1.13 #/L.F. IRON PIPE SET  
 ✕ FENCE

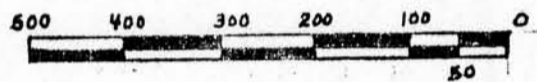

SCALE: 1" = 200'  
 JUNE 3, 1982



DESCRIPTION:

A parcel of land located in SE 1/4 of the NE 1/4 Section 35, T4N, R2W, Town of Ellenboro, Grant County, Wisconsin, described as follows:

Commencing at an existing 1" pipe which was located North 813.37 feet, and West 561.16 feet from the E 1/4 corner of Section 35, T4N, R2W; thence S 4° 37' 45" E 318.08' to a 1" existing pipe; thence S 58° 14' 27" W 117.89' to a 1" existing pipe; thence S 6° 26' 31" W 173.16' to a 1" existing pipe and point of beginning; thence N 86° 50' 28" E 203.38' to a existing pipe; thence S 2° 58' 42" E to a 1" pipe on northerly right of way of hwy. # 81; thence N 88° 55' 32" W 242.77 feet to a 1" pipe along said right of way; thence N 07° 37' 28" E 205.17 feet to a 1" pipe; thence N 86° 50' 28" E 0.98 feet to the point of beginning. Containing 1.08 Acres, more or less

SURVEYOR'S CERTIFICATE

I hereby certify that I made a survey according to the instructions of Orville Baker and that the plat drawn hereon is a correct representation of that survey to the best of my knowledge and belief.

*John G. Cejka*  
 John G. Cejka R.L.S. # S - 1222