

TANNER - TANNER SURVEY

Sec 27, T4N, R2W

PAGE 1 OF 2

NE CORNER SEC. 27
T4N, R2W, 4TH P.M.

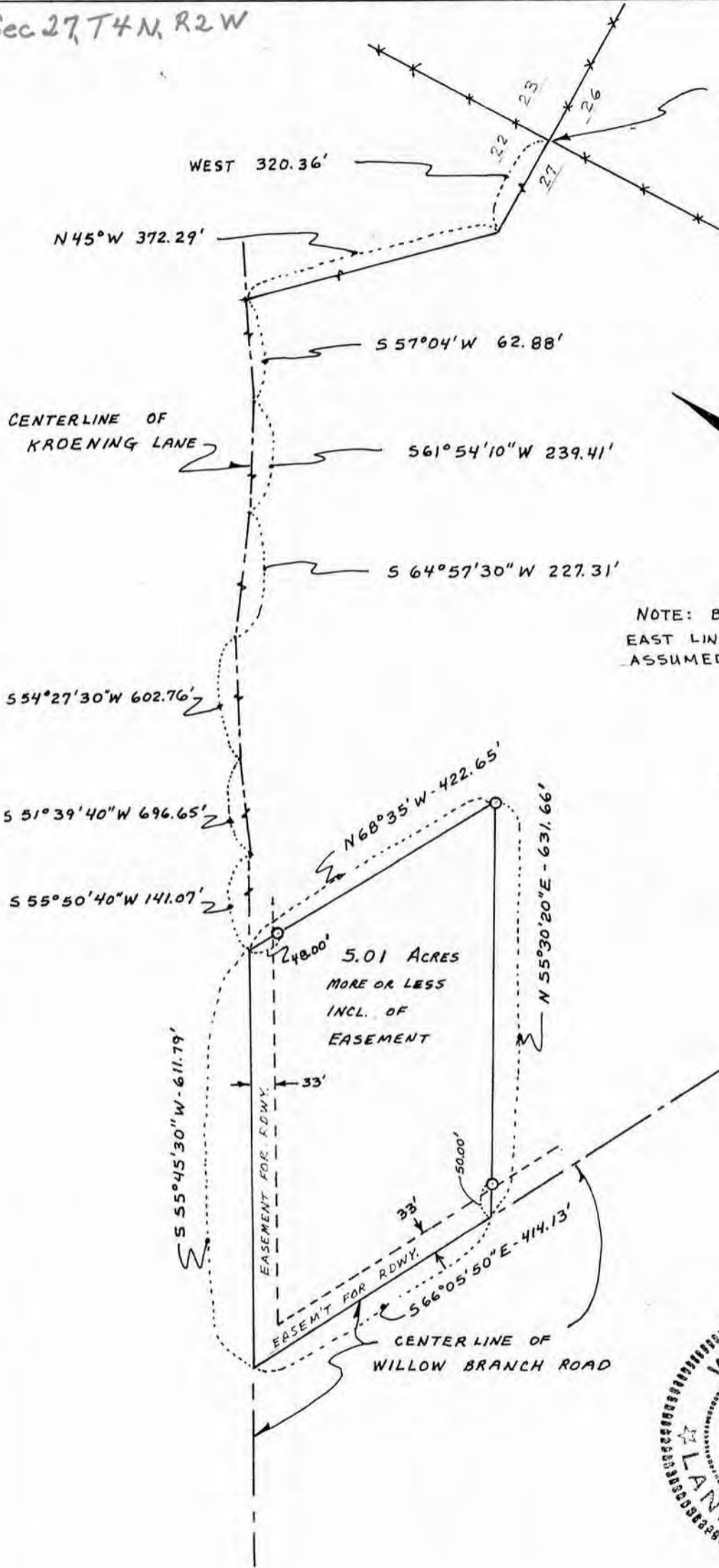

SCALE: 1" = 200'

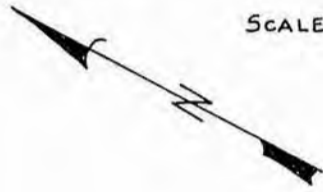

NOTE: BEARINGS REFERENCED TO THE
EAST LINE OF SECTION 22, T4N, R2W;
ASSUMED BEARING NORTH

LEGEND

○ INDICATES 1" X 24" IRON
PIPE SET, 1.13 #/L.F.



LEGAL DESCRIPTION:

A parcel of land in the NE $\frac{1}{4}$ of Section 27, T 4 N, R 2 W, of the 4th P.M., Ellenboro Township, Grant County, Wisconsin, described as follows:

Commencing at the NE corner of said Section 27, T4N, R2W;

thence West	320.36 feet	
thence N 45°00'00"W	372.29 feet	to the centerline of Kroening Lane,
thence S 57°04'00"W	62.88 feet	along said centerline of Kroening Lane,
thence S 61°54'10"W	239.41 feet	" " " " " " " "
thence S 64°57'30"W	227.31 feet	" " " " " " " "
thence S 54°27'30"W	602.76 feet	" " " " " " " "
thence S 51°39'40"W	696.65 feet	" " " " " " " "
thence S 55°50'40"W	141.07 feet	to the point of beginning
thence S 55°45'30"W	611.79 feet	along said centerline of Kroening Lane to the intersection of the centerline of Willow Branch Road,
thence S 66°05'50"E	414.13 feet	along the centerline of Willow Branch Road,
thence N 55°30'20"E	631.66 feet	
thence N 68°35'00"W	422.65 feet	to the point of beginning on the centerline of Kroening Lane,

Containing 5.01 Acres, more or less, inclusive of roadway easement;

Said parcel subject to a 33' wide roadway easement, measured perpendicular, adjacent to the southwesterly and northwesterly lines of the above described parcel.

SURVEYOR'S CERTIFICATE:

I, John G. Cejka, Registered Land Surveyor, hereby certify:
 That a survey has been performed by or under my direct supervision, and that I have surveyed and mapped a parcel of land located in the Township of Ellenboro, Grant County, Wisconsin, as described above,
 That I have surveyed and mapped that property shown hereon according to the instructions furnished to me and that this map is a correct representation thereof, to the best of my knowledge and belief,
 That I have made this survey and map at the direction of Shaun Tanner, Belmont, Wisconsin.

Date 6-15-84

John G. Cejka
 John G. Cejka, RLS #1222

