

# SURVEY PLAT

LOCATED IN THE SOUTHEAST 1/4 OF THE SOUTHEAST 1/4, SECTION 25, TOWN 3 NORTH, RANGE 2 WEST, TOWN OF HARRISON, GRANT COUNTY, WISCONSIN.



**LEGEND**

- SET 1-1/4" x 24" IRON PIPE, MIN. WT. 1.13 LBS./LIN. FT.

BEARINGS REFERENCED TO THE EAST LINE OF NE 1/4 - SE 1/4, ASSUMED NORTH

SCALE: 1" = 100'

SURVEY FOR: DON POLLER  
PLATTEVILLE, WISCONSIN

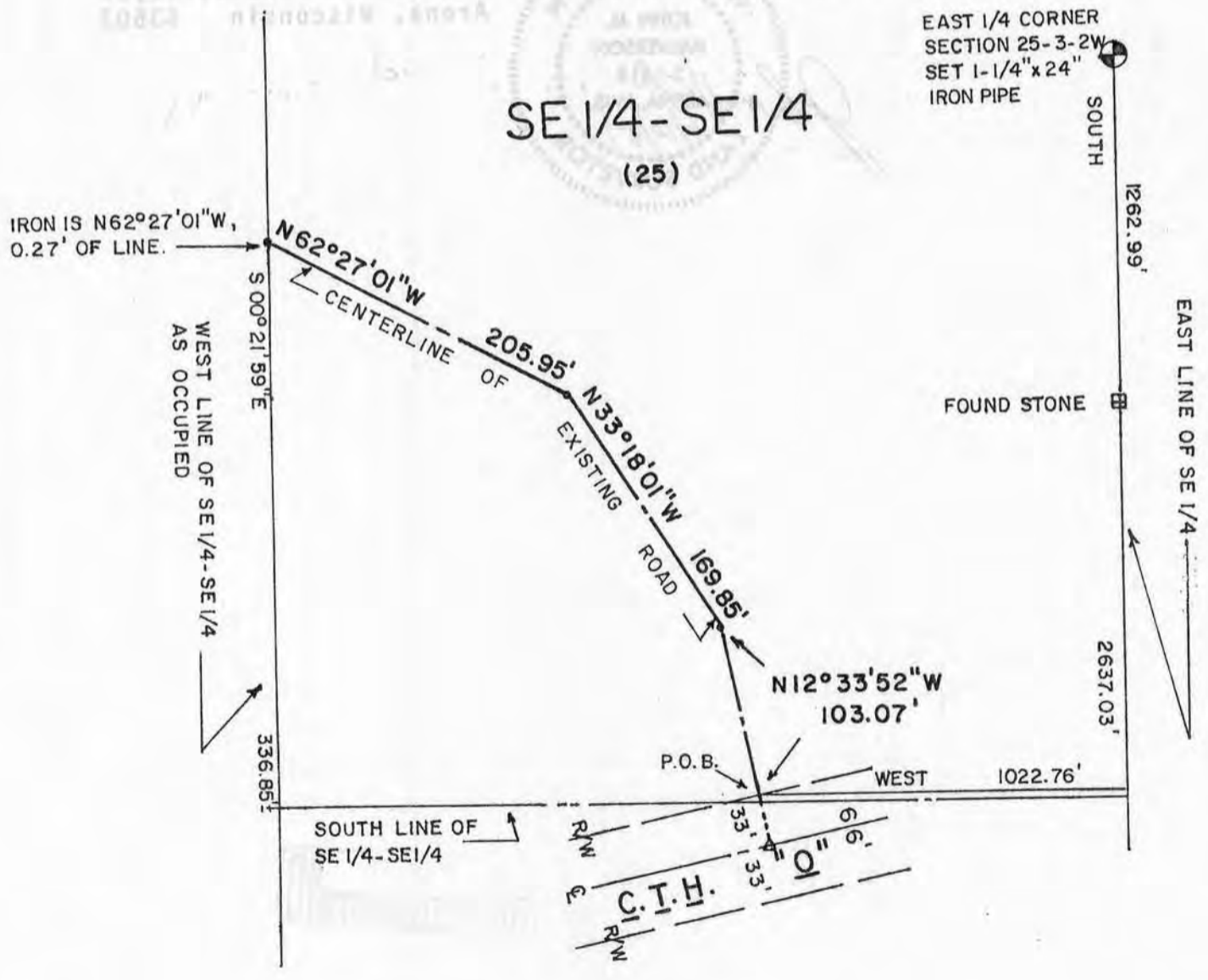

# SURVEY PLAT

## SURVEYOR'S CERTIFICATE:

I, John M. Halverson, Registered Land Surveyor, hereby certify that I have surveyed the centerline of an existing road located in the Southeast  $\frac{1}{4}$  of the Southeast  $\frac{1}{4}$  of Section 25, Town 3 North, Range 2 West, Town of Harrison, Grant County, Wisconsin, the centerline of which is described as follows:

Beginning at a point in the Northerly right-of-way line of C.T.H. "0", said point also being 2637.03 feet South of and 1022.76 feet West of the East  $\frac{1}{4}$  corner of said Section 25; thence North  $12^{\circ}33'52''$  West, 103.07 feet along the centerline of an existing roadway; thence North  $33^{\circ}18'01''$  West, 169.85 feet along the centerline of an existing roadway; thence North  $62^{\circ}27'01''$  West, 205.95 feet along the centerline of an existing roadway to a point in the West line of the SE $\frac{1}{4}$ -SE $\frac{1}{4}$  as currently occupied.

I further certify that such survey and the representation thereof hereon are true and correct to the best of my knowledge and belief.

Date

June 20, 1984

John M. Halverson  
Registered Land Surveyor  
Arena, Wisconsin 53503



JUN 22 1984