

Sec 8, T3N, R2W

SURVEY PLAT

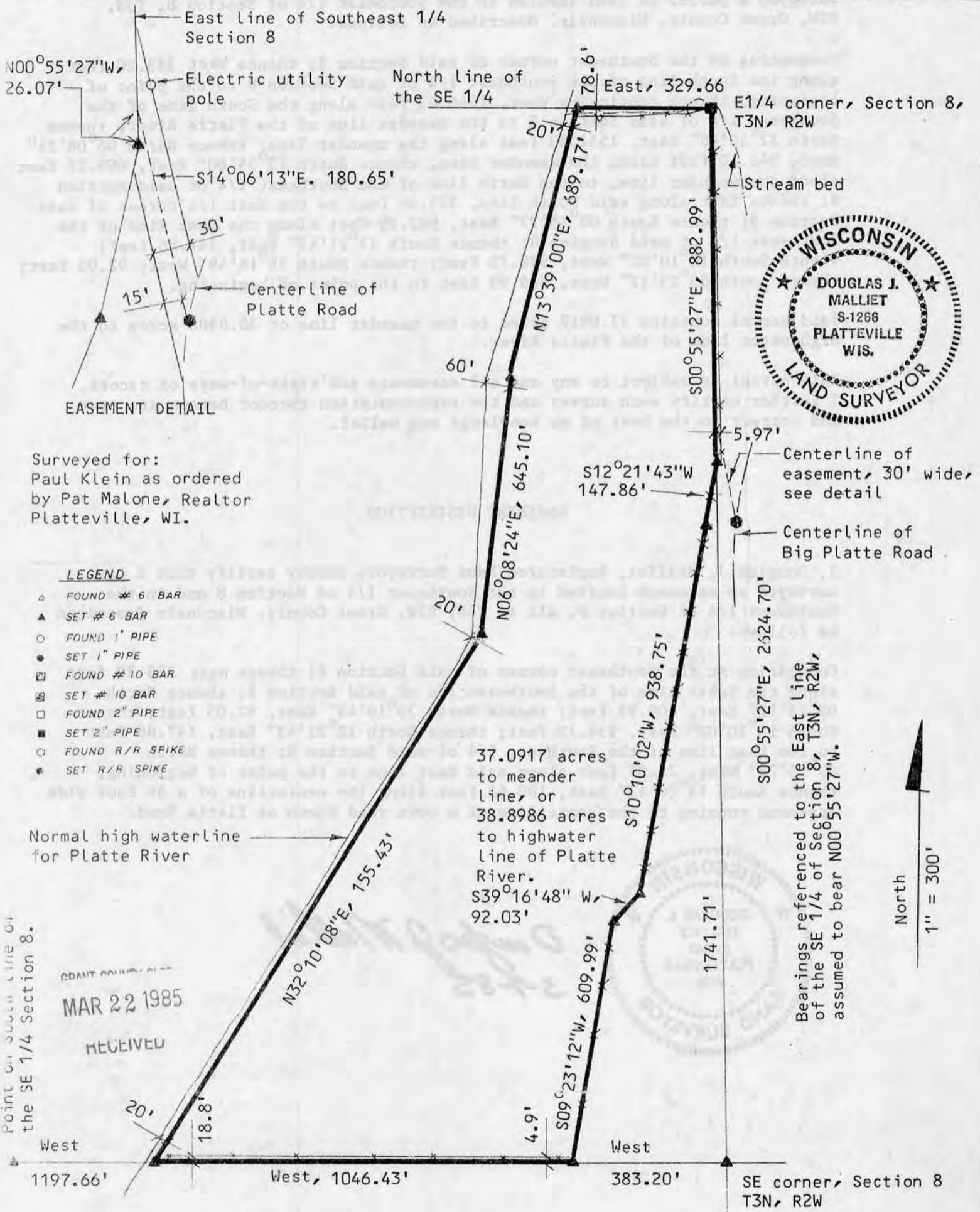

D. F. BURBACH MUNICIPAL & CIVIL ENGINEERS

Box 96B, Highway 80 South • PLATTEVILLE, WISCONSIN 53818 • (608) 348-3262

LEGAL DESCRIPTION FOR PAUL KLEIN

I, Douglas J. Malliet, Registered Land Surveyor, hereby certify that I have surveyed a parcel of land located in the Southeast 1/4 of Section 8, T3N, R2W, Grant County, Wisconsin, described as follows:

Commencing at the Southeast corner of said Section 8; thence West 383.20 feet along the South line of the Southeast 1/4 of said Section 8 to the point of beginning; thence continuing West, 1046.43 feet along the South line of the Southeast 1/4 of said Section 8 to the meander line of the Platte River; thence North $32^{\circ}10'08''$ East, 1551.43 feet along the meander line; thence North $06^{\circ}08'24''$ East, 645.10 feet along the meander line; thence North $13^{\circ}39'00''$ East, 689.17 feet along the meander line, to the North line of the Southeast 1/4 of said Section 8; thence East along said North line, 329.66 feet to the East 1/4 corner of said Section 8; thence South $00^{\circ}55'27''$ East, 882.99 feet along the East line of the Southeast 1/4 of said Section 8; thence South $12^{\circ}21'43''$ West, 147.86 feet; thence South $10^{\circ}10'02''$ West, 938.75 feet; thence South $39^{\circ}16'48''$ West, 92.03 feet; thence South $09^{\circ}23'12''$ West, 609.99 feet to the point of beginning.

Said parcel contains 37.0917 acres to the meander line or 38.8986 acres to the high water line of the Platte River.

Said parcel is subject to any and all easements and right-of-ways of record. I further certify such survey and the representation thereof hereon are true and correct to the best of my knowledge and belief.

EASEMENT DESCRIPTION

I, Douglas J. Malliet, Registered Land Surveyor, hereby certify that I have surveyed an easement located in the Southeast 1/4 of Section 8 and in the Southwest 1/4 of Section 9, all in T3N, R2W, Grant County, Wisconsin described as follows:

Commencing at the Southeast corner of said Section 8; thence West 383.20 feet along the South line of the Southeast 1/4 of said Section 8; thence North $09^{\circ}23'12''$ East, 609.99 feet; thence North $39^{\circ}16'48''$ East, 92.03 feet; thence North $10^{\circ}10'02''$ East, 938.75 feet; thence North $12^{\circ}21'43''$ East, 147.86 feet to the East line of the Southeast 1/4 of said Section 8; thence North $00^{\circ}55'27''$ West, 26.07 feet along said East line to the point of beginning; thence South $14^{\circ}06'13''$ East, 180.65 feet along the centerline of a 30 foot wide easement running to the centerline of a town road known as Platte Road.



Douglas J. Malliet
3-7-85