

RECEIVED

NOV 4 1985

# SURVEY PLAT

SURVEYOR'S CERTIFICATE

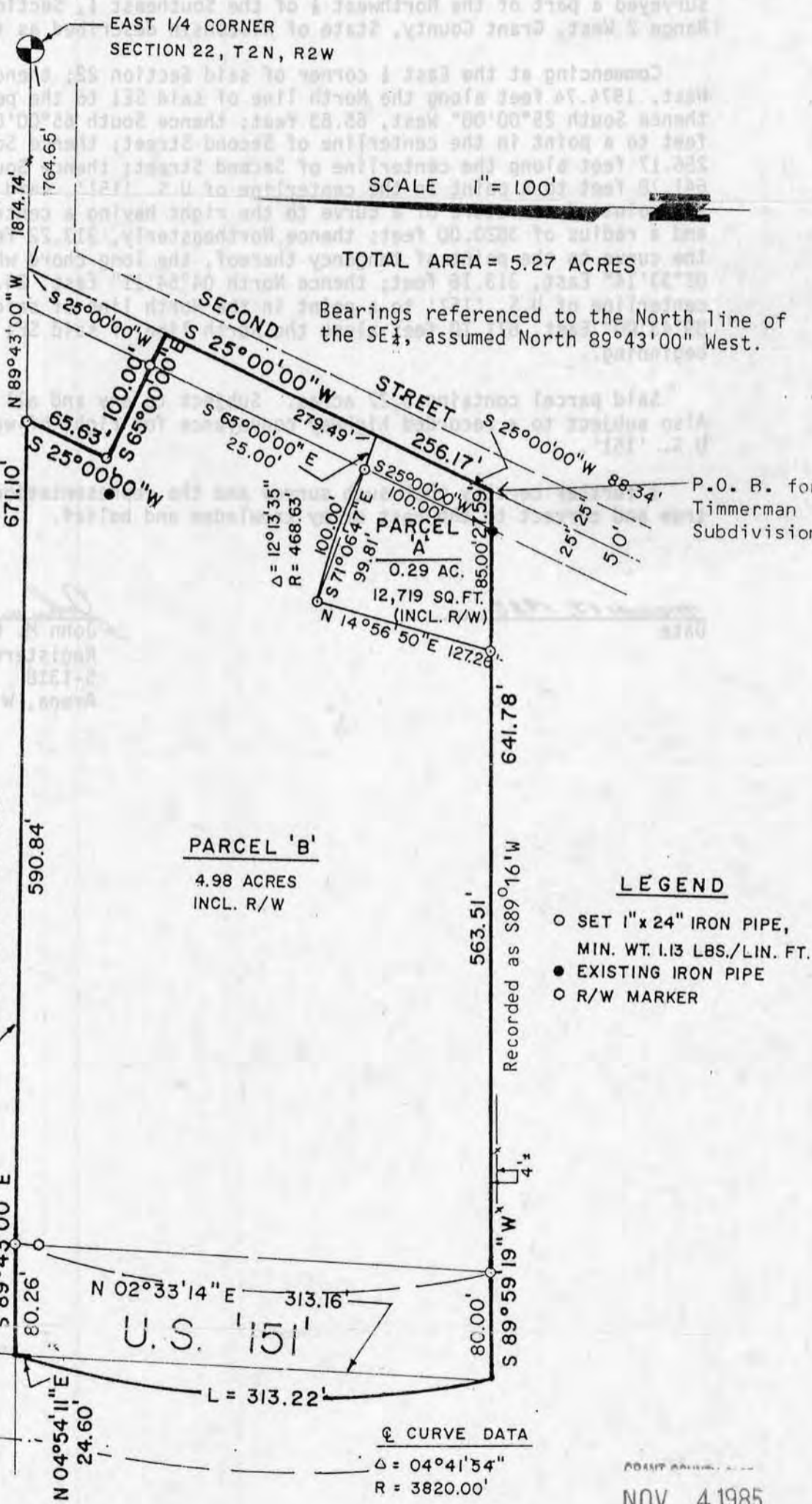

Revised 12/9/83  
Revised 10/31/85

NOV 4 1985

RECEIVED

SURVEY PLAT

NOV 1982

SURVEYOR'S CERTIFICATE:

I, John M. Halverson, Registered Land Surveyor, hereby certify that I have surveyed a part of the Northwest 1/4 of the Southeast 1/4, Section 22, Town 2 North, Range 2 West, Grant County, State of Wisconsin described as follows:

Commencing at the East 1/4 corner of said Section 22; thence North 89°43'00" West, 1874.74 feet along the North line of said SE 1/4 to the point of beginning; thence South 25°00'00" West, 65.63 feet; thence South 65°00'00" East, 100.00 feet to a point in the centerline of Second Street; thence South 25°00'00" West, 256.17 feet along the centerline of Second Street; thence South 89°59'19" West, 641.78 feet to a point in the centerline of U.S. '151', said point also being the point of curvature of a curve to the right having a central angle of 04°41'54" and a radius of 3820.00 feet; thence Northeasterly, 313.22 feet along the arc of the curve to the point of tangency thereof, the long chord which bears North 02°33'14" East, 313.16 feet; thence North 04°54'11" East, 24.60 feet along the centerline of U.S. '151' to a point in the North line of said SE 1/4; thence South 89°43'00" East, 671.10 feet along the North line of said SE 1/4 to the point of beginning.

Said parcel contains 5.27 acres. Subject to any and all easements of record. Also subject to a recorded highway conveyance for right-of-way purposes to U.S. '151'.

I further certify that such survey and the representation thereof hereon are true and correct to the best of my knowledge and belief.

March 17, 1982  
Date

*John M. Halverson*  
John M. Halverson  
Registered Land Surveyor  
S-1318  
Arena, Wisconsin



NOV 1982

Revised 10/27/82  
Revised 12/9/83