

# SURVEY PLAT

JAN 28 1985

SURVEYED FOR: Carl Burbach  
 Dubuque, Iowa

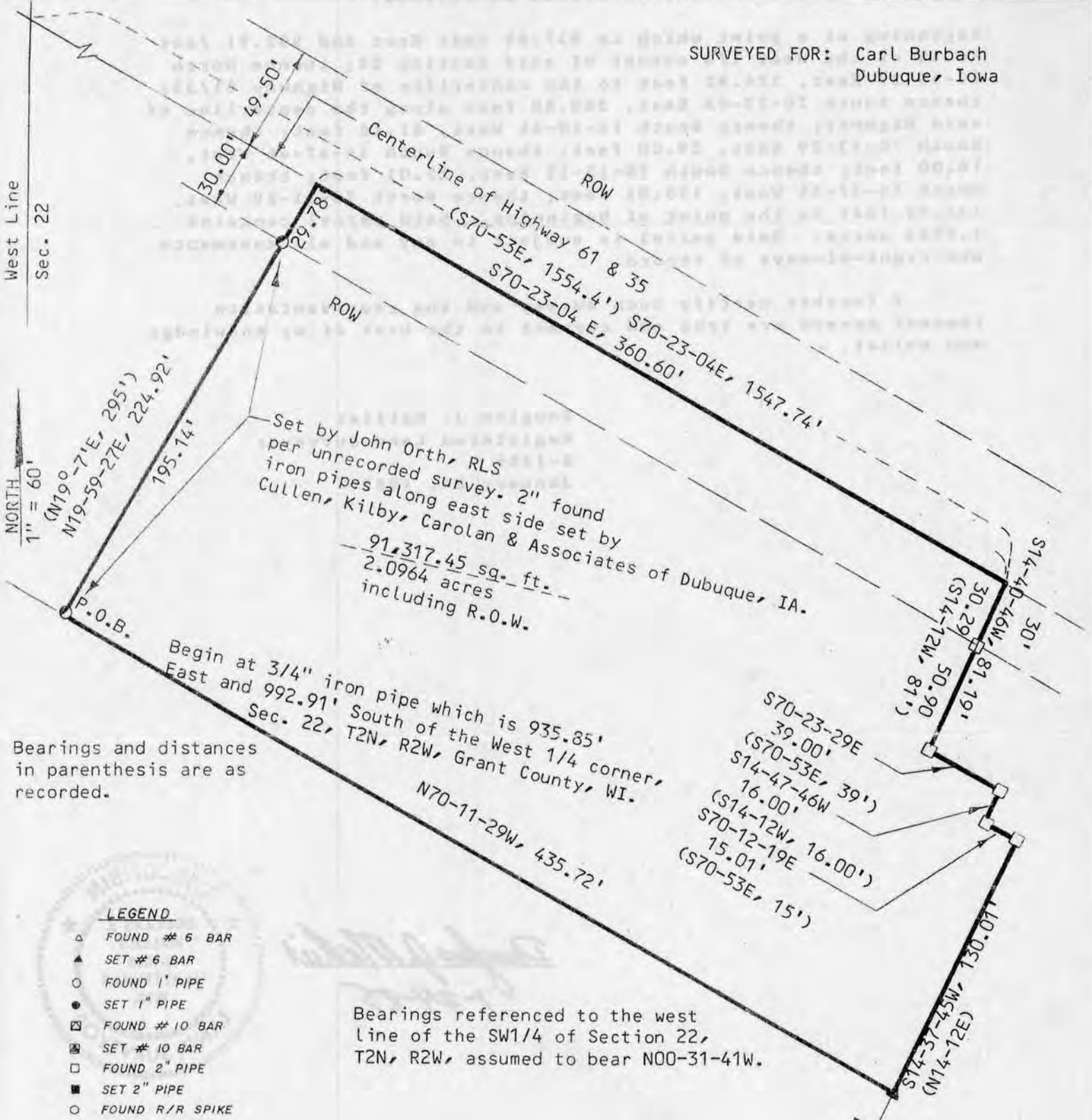

Bearings and distances in parenthesis are as recorded.

Bearings referenced to the west line of the SW1/4 of Section 22, T2N, R2W, assumed to bear N00-31-41W.

Northeast corner Lot 1, Block A, H & B Subdivision No. 1, Village of Dickeyville.

**LEGEND**

- △ FOUND # 6 BAR
- ▲ SET # 6 BAR
- FOUND 1" PIPE
- SET 1" PIPE
- ⊠ FOUND # 10 BAR
- ⊡ SET # 10 BAR
- FOUND 2" PIPE
- SET 2" PIPE
- FOUND R/R SPIKE
- SET R/R SPIKE
- FOUND SPIKE
- SET SPIKE
- FOUND P-K NAIL
- × SET P-K NAIL
- FOUND 3/4" PIPE

GRANT COUNTY CLERK  
 JAN 28 1985

RECEIVED

*Douglas J. Malliet*  
 1-24-85



**D. F. BURBACH MUNICIPAL & CIVIL ENGINEERS**

Box 96B, Highway 80 South • PLATTEVILLE, WISCONSIN 53818 • (608) 348-3262



LEGAL DESCRIPTION FOR CARL BURBACH

I, Douglas J. Malliet, Registered Land Surveyor, hereby certify that I have surveyed a parcel of land located in the Northwest 1/4 of the Southwest 1/4 and the Northeast 1/4 of the Southwest 1/4 all in Section 22, Town 2 North, Range 2 West, Grant County, Wisconsin, described as follows:

Beginning at a point which is 937.85 feet East and 992.91 feet South of the West 1/4 corner of said Section 22; thence North 19-59-27 East, 224.92 feet to the centerline of Highway 61/35; thence South 70-23-04 East, 360.60 feet along the centerline of said Highway; thence South 14-40-46 West, 81.18 feet; thence South 70-23-29 East, 39.00 feet; thence South 14-47-46 West, 16.00 feet; thence South 70-12-19 East, 15.01 feet; thence South 14-37-45 West, 130.01 feet; thence North 70-11-29 West, 435.72 feet to the point of beginning. Said parcel contains 2.0964 acres. Said parcel is subject to any and all easements and right-of-ways of record.

I further certify such survey and the representation thereof hereon are true and correct to the best of my knowledge and belief.

Douglas J. Malliet  
Registered Land Surveyor  
S-1266  
January 24, 1985

*Douglas J. Malliet*  
1-24-85

