

SURVEY FOR: David Barrett
Rt. 2,
Muscodota, WI.

June 30, 1985

GRANT COUNTY, WIS.
JUL 3 1985
RECEIVED

A SURVEY OF A PARCEL OF LAND DESCRIBED AS FOLLOWS:

Commencing at the southeast corner of section 12, T. 8 N., R. 1 W., Grant County, Wisconsin, thence North, 24.05 feet to the centerline of County Trunk Highway "P", thence N. 57°45'W., 1618.45 feet along said centerline, thence S. 88°-30'-W., 59.40 feet to the southerly right of way of said highway, thence N. 57°-45' W., 432.17 feet along said right of way to a 1" iron pipe, thence South, 15.04 feet to a 1" X 24" iron pipe, this being the point of beginning;

Thence South, 460.00 feet to a 1" iron pipe;
Thence S. 88°-30' W., 500.00 feet to a 1" X 24" iron pipe;
Thence North, 16.50 feet to Point "A";
Thence North, 443.50 feet to a 1" X 24" iron pipe;
Thence N. 88°-30' E., 500.00 feet to the point of beginning.

Also to be included with above described parcel, a 2 rod wide easement, centerline described as follows, commencing at Point "A"; Thence S. 88°-30' W., 335.50 feet to a 1" X 24" iron pipe, located in the center of a Town Road, and this being the end of described easement.

The above described parcel of land being located in the Southwest Quarter (SW 1/4) of the Southeast Quarter (SE 1/4) of Section 12, T. 8 N., R. 1 W., Grant County, Wisconsin and containing 5.28 acres and being subject to roadway and utility easements of record.

I certify that I have surveyed the above described parcel of land and that the following plat is a true representation thereof to the best of my knowledge and belief.



Paul W. Chafer July 1, 1985
Paul W. Chafer S - 1521
Registered Land Surveyor
Rt. 1, Box 83
Lone Rock, Wisconsin 53556

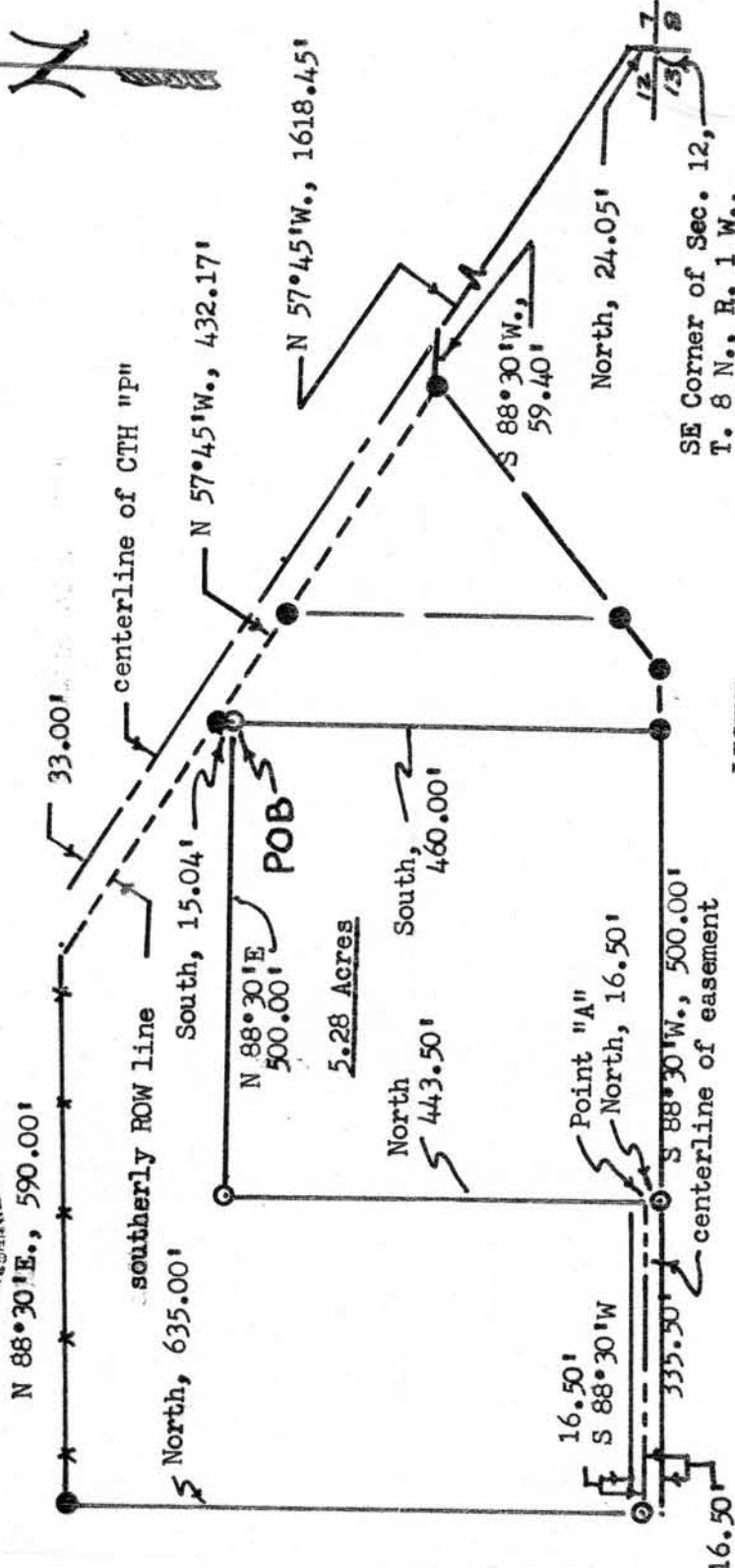

LEGEND:

- 1" iron pipe located
- ⊙ 1" X 24" iron pipe set
- existing fenceline
- centerline of CTH"p"
- centerline of easement

SCALE: 1"=100'

Assumed bearing from previous survey, which was done in 1979.