

Sec. 15, T7N, R1W

PLAT OF SURVEY for: **BILL HOLMAN**
Clifford Grimm Property

FIELD CREW J.O., K.P.
DATE OF SURVEY April, 1984
FIELD BK. NO. 83-6
OFFICE NO. 845020
DRAWN B.J.

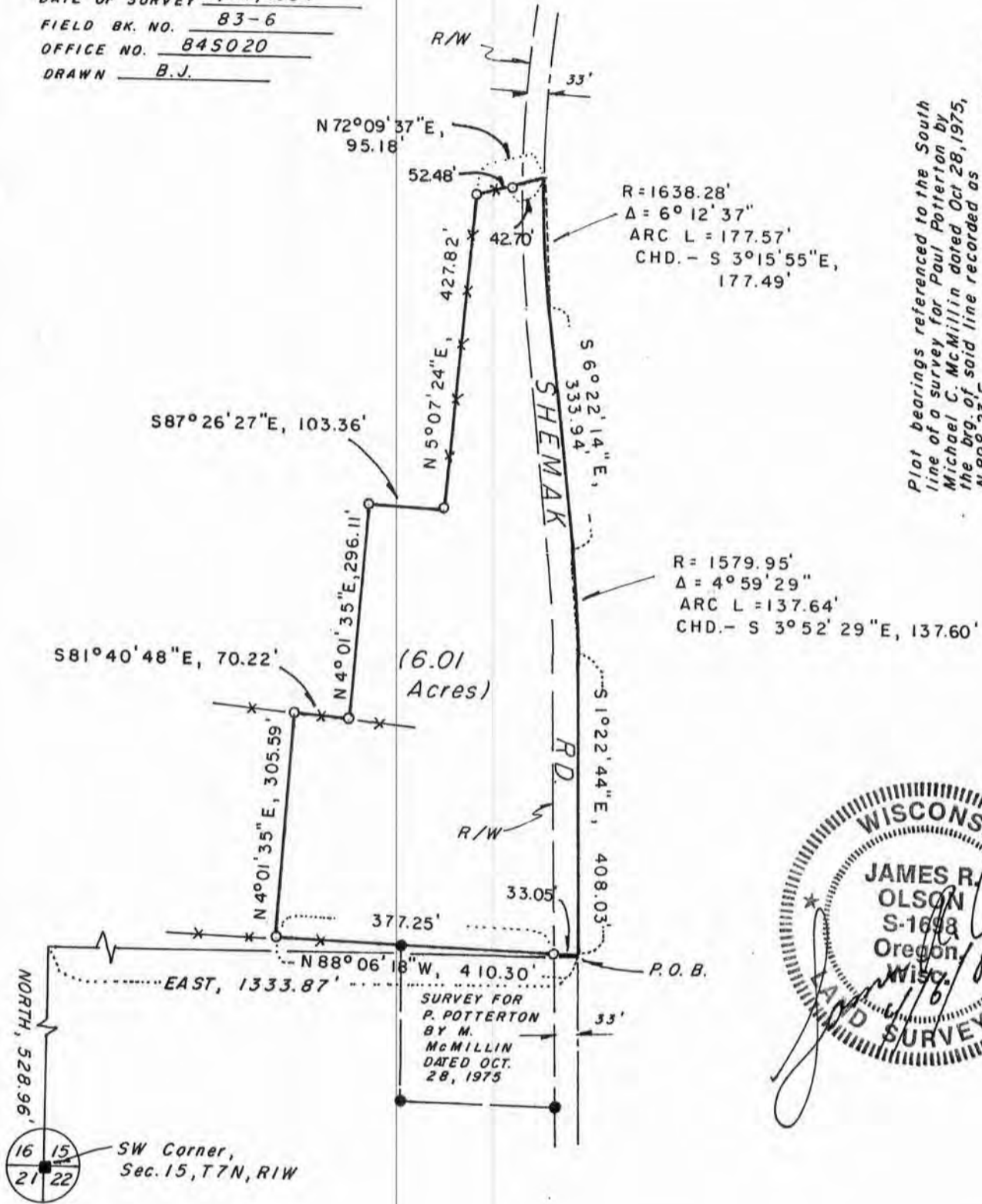

Plot bearings referenced to the South line of a survey for Paul Potterton by Michael C. McMillin dated Oct 28, 1975, the bearing of said line recorded as N 89° 23' E. ASSUMED BEARING - N 88° 03' 44" W

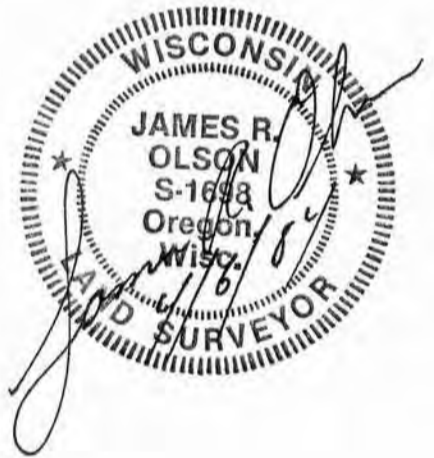

Description For Bill Holman:
RE: Grim Property

A parcel of land located in the SW $\frac{1}{4}$ of the SW $\frac{1}{4}$, NW $\frac{1}{4}$ of the SW $\frac{1}{4}$, and the SE $\frac{1}{4}$ of the SW $\frac{1}{4}$ of Section 15, T7N, R1W, Castle Rock Township, Grant County, Wisconsin, to wit:

Commencing at the SW corner of said section 15; thence North, 528.96'; thence East, 1333.87' to the point of beginning, said point being in the centerline of Shemak Road; thence N88°06'18"W, 410.30'; thence N4°01'35"E, 305.59'; thence S81°40'48"E, 70.22'; thence N4°01'35"E, 296.11'; thence S87°26'27"E, 103.36'; thence N5°07'24"E, 427.82'; thence N72°09'37"E, 95.18' to the centerline of Shemak Road, said point also being on a curve concave to the Northeast, having a radius of 1638.28'; thence Southerly along said curve 177.57' to the point of tangency thereof; said arc having a cord which bears S3°15'55"E, 177.49' and a central angle of 6°12'37"; thence S6°22'14"E, 333.94' to the point of curvature of a curve concave to the Southwest, said curve having a radius of 1579.95' and a central angle of 4°59'29"; thence Southerly along said curve 137.64' to the point of tangency thereof; said curve having a cord which bears S3°52'29"E, 137.60'; thence S1°22'44"E, 408.03' to the point of beginning.
Contains 6.01 acres. Said parcel is subject to any and all easements of record and/or usage.

Surveyor's Certificate

I hereby certify that I have made a survey according to the instructions furnished to me by Bill Holeman and that the plat drawn hereon is a true and correct representation of that survey to the best of knowledge and belief

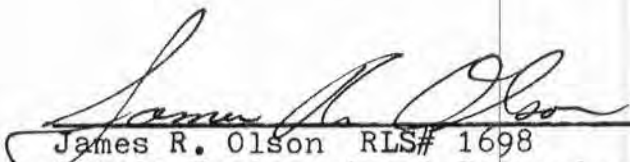
 4/6/84
James R. Olson RLS# 1698
Schmit Engineering & Surveying
206 S. Iowa St.
Dodgeville, WI. 53533
phone (608) 935-2721

