

BENCHMARK SURVEYS, INC.
 P.O. BOX 486 608-583-2333
 RICHLAND CENTER, WISCONSIN. 53581



MORTGAGE INSPECTION
PLAT OF SURVEY
 FOR

SCALE 1" = 40' THOMAS J. STUCKEY
 AGENT: Anchor Savings & Loan

FURNISHED DESCRIPTION

Part of the S.E. 1/4 of the S.E. 1/4 of Section 24, T 6 N, R 1 W, of the 4th P.M., Village of Monfort, Grant County, Wisconsin, described as follows, to-wit: Begin at a point which is 741 feet 8 1/2 inches East of the Southwest corner of said S.E. 1/4 of S.E. 1/4; thence West 171 feet 8 1/2 inches; thence North 184 feet; thence Southeasterly to a point 182 feet North of the point of beginning; thence South 182 feet to the point of beginning.

Subject to and together with an easement for driveway purposes as described in Volume 613 of Records on page 480, as Document No. 507216.

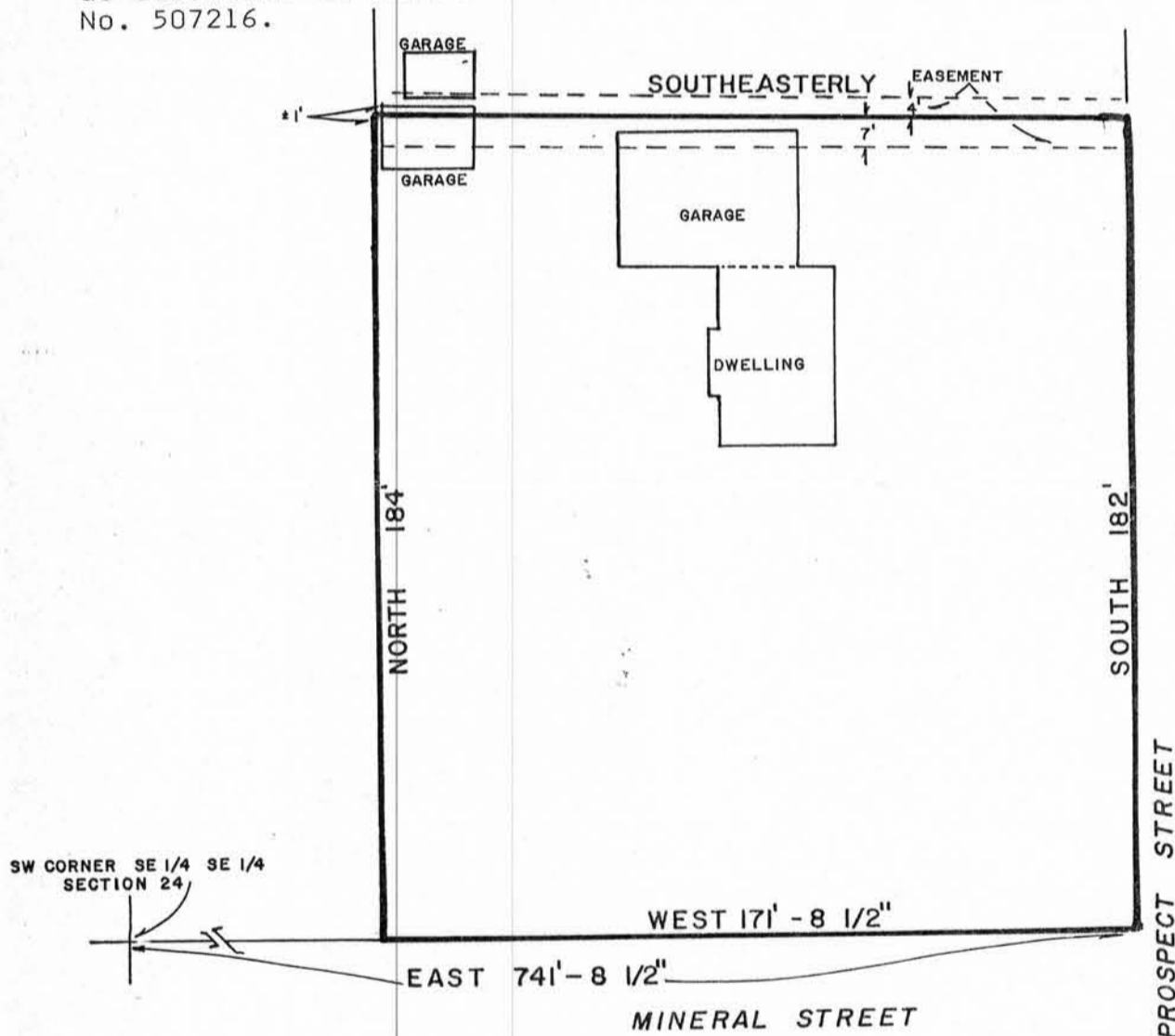

WAIVER

We hereby acknowledge that all standards set forth in the Wisconsin Administrative Code Chapter A-E 5.01, for minimum surveying standards, are being waived.

Owner/Agent _____

Date _____

Owner/Agent _____

Date _____

" I HAVE SURVEYED THE ABOVE DESCRIBED PROPERTY, AND THE ABOVE MAP IS A TRUE REPRESENTATION THEREOF AND SHOWS THE SIZE AND LOCATION OF THE PROPERTY, ITS EXTERIOR BOUNDARIES, THE LOCATION AND DIMENSIONS OF ALL STRUCTURES THEREON, FENCES, ROADWAYS, APPARENT EASEMENTS AND ENCROACHMENTS, IF ANY.

THIS SURVEY IS MADE FOR THE EXCLUSIVE USE OF THE PRESENT OWNERS OF THE PROPERTY, AND ALSO THOSE WHO PURCHASE, MORTGAGE OR GUARANTEE THE TITLE THEREOF, WITHIN ONE (1) YEAR FROM DATE HEREOF; AND AS TO THEM I HEREBY CERTIFY THAT SAID SURVEY AND THE ABOVE MAP WERE MADE IN ACCORDANCE WITH ACCEPTABLE PROFESSIONAL STANDARDS AND THAT THE INFORMATION CONTAINED HEREON IS, TO THE BEST OF MY KNOWLEDGE, INFORMATION AND BELIEF A TRUE AND ACCURATE REPRESENTATION THEREOF.

DATED

OCTOBER 14, 1985



DEC 13 1985

JOB NO. 191

DRAFTED BY: SMW

RECEIVED