

# MORTGAGE INSPECTION SURVEY

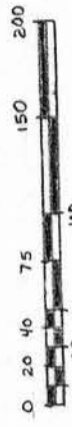
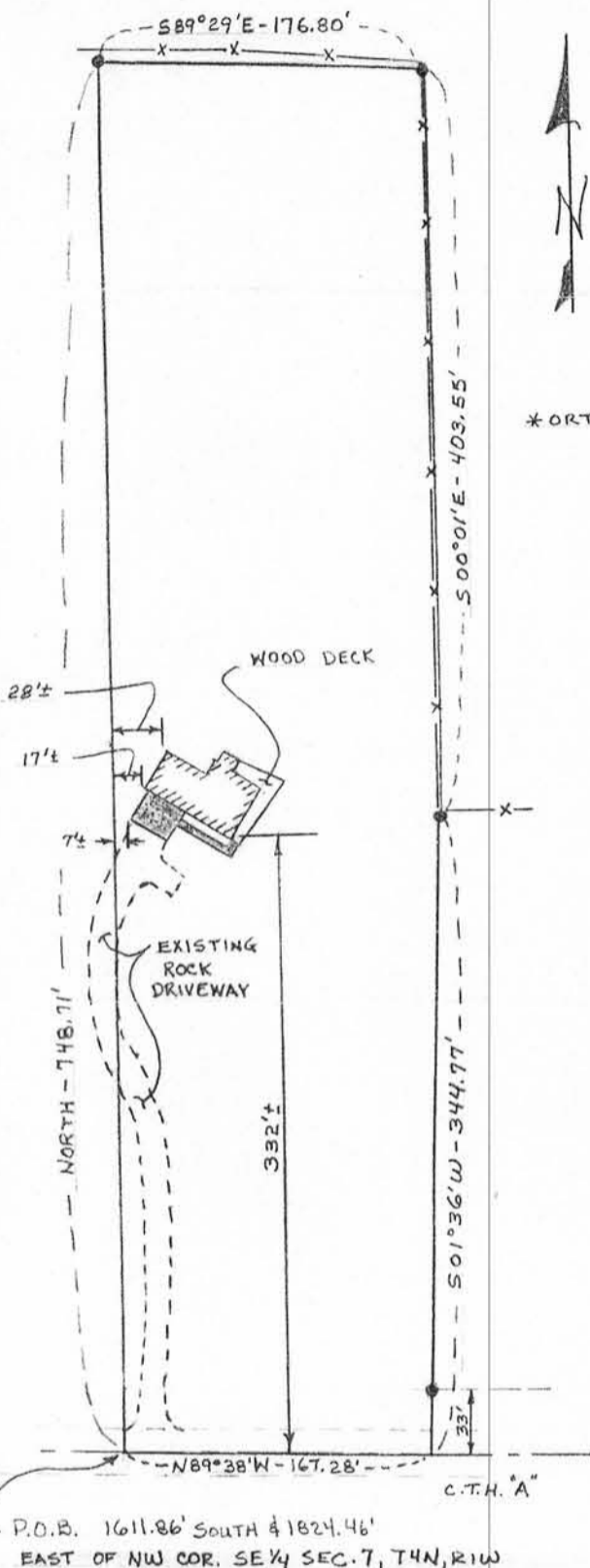

**LEGEND**

- X — EXIST. FENCE
- 1" I.P. FOUND \*
- ▨ EXIST. CONC.

PREPARED FOR:  
MIDWEST TITLE  
LANCASTER, WIS

SENN - CASE 1539 TR

\* ORTH SURVEY - OCT. 1976

**DESCRIPTION:** Beginning at a point in the center of C.T.H. "A" which is 1611.86 ft. South and 1824.46 ft. East of the N.W. Corner of the S.E. 1/4 of Sec. 7, T4N, R1W of the 4th P.M., Grant County, Wisconsin; thence North 748.71 ft.; thence S 89 29'E 176.80 ft.; thence S 00 01'E 403.55 ft.; thence S 01 36'W 344.77 ft. to the center of C.T.H. "A"; thence N 89 38'W 167.28 ft. to the point of beginning, containing 3.00 acres, more or less.

In regards to a survey made by or under the direct supervision of John G. Cejka, R.L.S., 1004 S. 5th St., Prairie du Chien, Wi., of the above described parcel for the benefit of Midwest Title Corp., Lancaster, Wis., and/or assigns:

As a client of John G. Cejka, Registered Land Surveyor, I/we hereby request that only enough work be performed to satisfy the requirements of Midwest Title Corp. and/or assigns and that no monumentation be set.

*Marnie Bloyer*

4-29-85  
date

**SURVEYOR'S CERTIFICATE:** I, John G. Cejka, Registered Land Surveyor, hereby certify that a survey has been performed by me or under my direct supervision of the above described parcel, and that the above map is a true representation thereof, and shows the size and location of the parcel, its recorded exterior boundaries, its located improvements and that there are no apparent encroachments, except as shown on the accompanying drawing.

*John G. Cejka*  
John G. Cejka, RLS #1222

4-29-85  
date



GRANT COUNTY OF WIS.  
**JUN 5 1985**  
RECEIVED