

Sec. 16, T3N, R1W

# SURVEY PLAT

Purpose of survey to remonument original survey by David A. Davis done on July 27, 1981, descriptions remain unchanged.

CURVE DATA

Curve	$\Delta$	Radius	Arc Length
1	28°11'45"	180'	88.58'
2	65°20'45"	120'	136.86'
3	68°22'03"	286.50'	341.86'

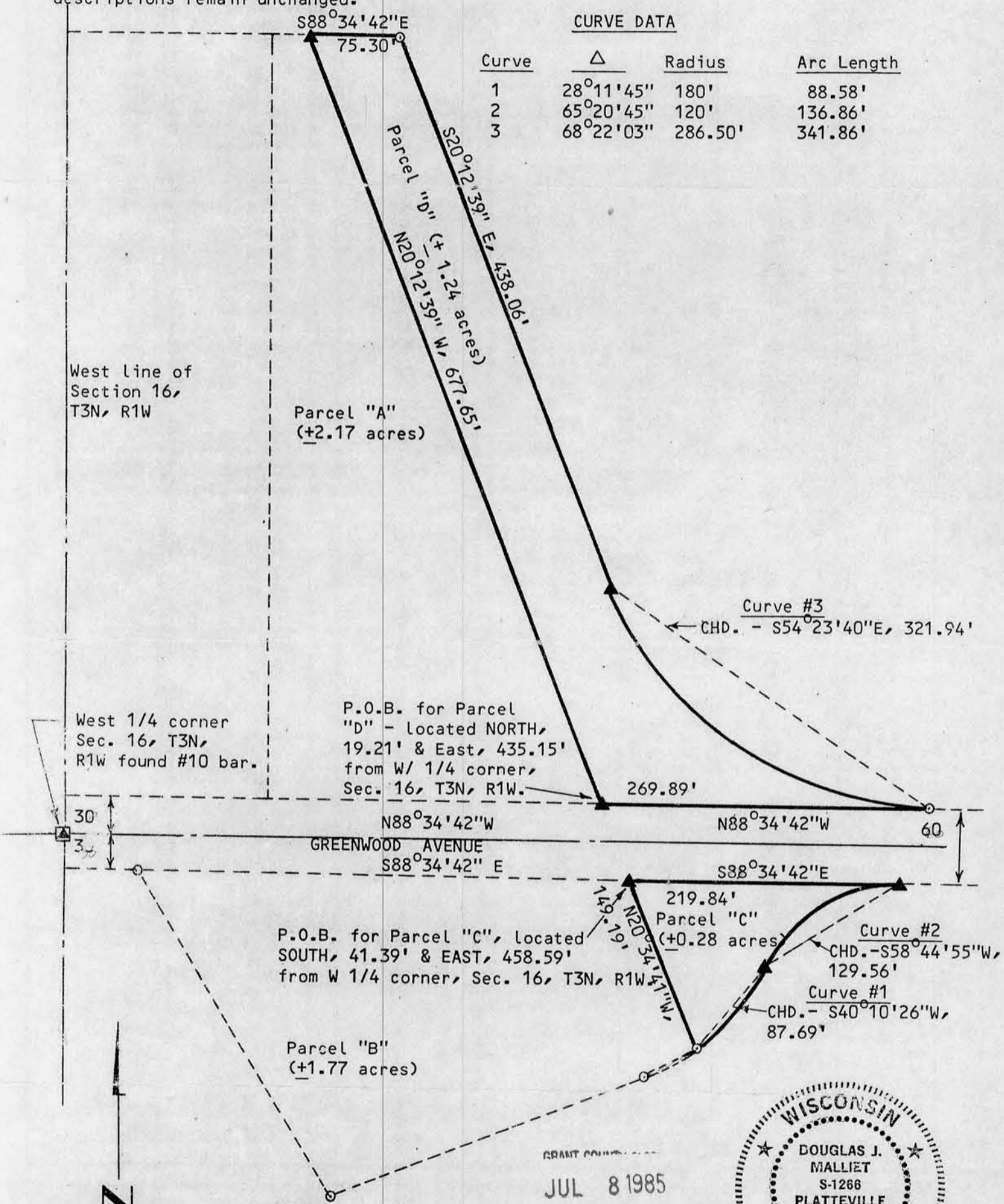

West line of Section 16, T3N, R1W

Parcel "A" (+2.17 acres)

West 1/4 corner Sec. 16, T3N, R1W found #10 bar.

P.O.B. for Parcel "D" - Located NORTH, 19.21' & East, 435.15' from W/ 1/4 corner, Sec. 16, T3N, R1W.

P.O.B. for Parcel "C", located SOUTH, 41.39' & EAST, 458.59' from W 1/4 corner, Sec. 16, T3N, R1W

Parcel "B" (+1.77 acres)



1" = 100'

Plat bearings referenced to the West line of Sec. 16, T3N, R1W. Assumed bearing - N0°31'44"E

SURVEYED FOR:  
Magney Construction  
11401 County Road 3  
Platteville Treatment Plant

GRANT COUNTY  
JUL 8 1985  
RECEIVED



*Douglas J. Malliet*  
June 1, 1985

**D. F. BURBACH MUNICIPAL & CIVIL ENGINEERS**